

**International Journal of
Plant Physiology and
Biochemistry**

Volume 9 Number 2, May 2017

ISSN 2141-2162



*Academic
Journals*

ABOUT IJPPB

The **International Journal of Plant Physiology and Biochemistry (IJPPB)** (ISSN 2141-2162) is published Monthly (one volume per year) by AcademicJournals.

International Journal of Plant Physiology and Biochemistry (IJPPB) provides rapid publication (monthly) of articles in all areas of the subject such as plant hormones, seed biology, plant DNA repair, Concepts of target cells in plant differentiation etc.

The Journal welcomes the submission of manuscripts that meet the general criteria of significance and scientific excellence. Papers will be published shortly after acceptance. All articles published in IJPPB are peer-reviewed.

Contact Us

Editorial Office: ijppb@academicjournals.org

Help Desk: helpdesk@academicjournals.org

Website: <http://academicjournals.org/IJPPB>

Submit manuscript online <http://ms.academicjournals.me/>

Editors

Prof Dr. Ishrak Khafagi

*Faculty of Science,
Suez Canal University,
Ismailia,
Egypt*

Prof. Mohamed Mahgoub Azooz

*Biology Department
Faculty of Science,
King Faisal University,
Saudi Arabia.*

Dr. Bansal Parveen

*National Institute of Ayurvedic Pharmaceutical
Research
Moti Bagh Road,
Patiala-(Punjab) India.*

Prof. Bechan Sharma

*Department of Biochemistry,
University of Allahabad,
Faculty of Science,
Allahabad-211002,
India.*

Editor Board

Prof. Weimin Zhang

*Guangdong Institute of Microbiology 100 Central
Xian lie Road, Guangzhou, Guangdong 510070,
China.*

Dr. Xu Suxia

*Fujian Institute of Subtropical Botany, 780-800,
Jiahe Road,
Xiamen,
China361006,
China.*

Dr. Adaku Vivien Iwueke

*Department of Biochemistry,
Federal University of Technology,
Owerri
Nigeria.*

Ass. Prof. Turgay CELIK

*Gulhane Military Medical Academy,
School of Medicine,
Department of Cardiology,
Turkey.*

Dr.Topik Hidayat

*Department of Biology Education
Indonesia University of Education (UPI)
Jalan Dr. Setiabudhi 229 Bandung 40154 Indonesia
Indonesia.*

Dr.Tariq Mahmood

*Quaid-i-Azam University,
Department of Plant Sciences,
Quaid-i-Azam University,
Islamabad,
Pakistan.*

Dr.Neveen B. Talaat

*Department of Plant Physiology,
Faculty of Agriculture,
Cairo University,
Egypt.*

Dr. Sudhamoy Mandal

*Fulbright Visiting Fellow
Department of Plant Pathology
University of Nebraska Lincoln USA*

Asso. Prof. Chankova Stehka Georgieva

*Central Laboratory of General Ecology,
Bulg Acad
Sci 1113 Sofia, 2 Gagarin str,
Bulgaria.*

Shijie Han

*Center of Forestry,
Institute of Applied Ecology,
Chinese Academy of Sciences,
72 Wenhua Road, Shenyang City,
Liaoning Province 110016, PR China.*

Szu-Chuan Shen

*Department of Medical Nutrition,
I-Shou University Yanchao Township,
Kaohsiung County 824, Taiwan.*

Seddik Khennouf

*Dept of Biology,
Faculty of Science
University Ferhat Abbas,
SETIF, 19000, ALGERIA.*

Saranyu Khammuang

*Department of Chemistry,
Faculty of Science,
Mahasarakham University,
Thailand.*

Samir Ranjan Sikdar

*Bose Institute
P-1/12, C.I.T. Scheme VII M,
Kolkata 700 054,
India.*

Dr. M. Abdul Salam

*Department of Agronomy,
College of Agriculture,
Kerala Agricultural University,
Vellayani 695 522, Trivandrum, Kerala.*

Dr.Saeed Aminzadeh

*National Institute of Genetic Engineering and
Biotechnology (NIGEB)
Shahrak-e-Pajooheh Km 15, Tehran-Karaj Highway,
Tehran, I.R.
Iran.*

Dr.Ruzica Stricevic

*Faculty of
Agriculture,
University of
Belgrade
Nemanjina 6, Zemun, 11080,
Serbia.*

Rumbos Christos

*University of Thessaly
Fytokoy Str, 384 46
Volos, Greece.*

Dr. Özge Zencir

*Kemah Vocational Training School,
Erzincan University,
Kemah, Erzincan,
Turkey.*

Riyazali Zafarali Sayyed

*SI P Arts, GBP Science & STSKVS Comm. College
SHAHADA Dist
Nandurbar, Maharashtra,
India.*

Raul Rodriguez-Herrera

*Universidad Autonoma de
Coahuila School of Chemistry
Blvd. V. Carranza y González Lobo s/n Col
República Saltillo Coahuila México.*

Dr. A. H. M. Mahbubur

Rahman *Rajshahi University,
Bangladesh. Department of
Botany, University of Rajshahi,
Bangladesh.*

Paul S. Marley

*Department of Crop Protection,
IAR/FOA Ahmadu Bello University,
P.M.B. 1044, Samaru, Zaria,
Nigeria.*

Patrick Addo-Fordjour

*Department of Theoretical and Applied Biology,
Kwame Nkrumah University of Science
And Technology (Knust),
Kumasi,
Ghana.*

Battu.Prasanna

Reddy Nosch Labs
*Pvt Ltd Hyderabad,
India.*

Noureddine Benkeblia

*UWI - Department of Life Sciences
Mona Campus,
Kingston 7,
Jamaica.*

Keutgen, Norbert

*Uniwersytet Technologiczno-Przyrodniczy
im. Jana i Jędrzeja Śniadeckich w Bydgoszczy
Kadra Katedry Fizjologii Roslin
(Institute of Plant Physiology)
ul. Bernardynska 6/8, 85-029 Bydgoszcz,
Poland.*

Nicholas E. Korres

*University College Cork,
Environmental Research Institute.
Lee Road, Cork,
Ireland.*

Dr Naveen Kumar

*University of Florida
2685 SR 29 N SWFREC/IFAS/UFL,
Immokalee, FL34142,
USA.*

Dr Modala Venkateswarlu

*Seribiotech research Laboratory,
Kodathi Carmelaram post,
Bangalore.*

Mirza Hasanuzzaman

*Department of Agronomy,
Faculty of Agriculture,
Sher-e-Bangla Agricultural University,
Dhaka-1207, Bangladesh.*

Maybelle Gaballah

*National Research Centre,
El Behoos street, Dokki, Cairo.*

Mauro Guida Santos

*Universidade Federal de Pernambuco Street
Moraes Rego – CDU – CCB – Botany Department,
s/n. 50670-901. Pernambuco State, Brazil.*

Marcelo Rodrigo Pace *University of Sao Paulo Rua do
Matão, 277, Cidade Universitária São Paulo, Brazil.*

Marcelo Francisco Pompelli

*Federal University of Pernambuco
Department of Botany, Profª Moraes Rego Av.,
Recife – PE – Brazil, 50670-901.*

Luca Catalina Mariana

*University of Bucharest, Faculty of Biology, Dept
of Biochemistry and Molecular Biology
Spl. Independentei, no.91-95, Bucharest 5,
Romania.*

Lin Wang

*Institute of Biostatistics, Fudan University
220 Handan Road, Shanghai 200433,
China genetics, microbiology
China.*

Li Qiang

*Institute of karst geology, MLR
50 Qixing Road,
China.*

Dr. Ayanakumar Kumar

*C.Abdul Hakeem College of Engg. & Tech.,
Melvisharam-632 509, Vellore Dist, Tamil Nadu,
INDIA.*

P. Krishnamoorthy

*P.G. AND RESEARCH DEPARTMENT OF ZOOLOGY
RAJAH SERFOJI GOVT. COLLEGE.
India.*

Hare Krishna

*Central Institute of Temperate Horticulture-
Regional Station,
Mukteshwar-263 138, District-
Nainital, Uttarakhand, India.*

K.G. Mandal

*Directorate of Water Management (formerly
Water Technology Centre for Eastern Region)
Indian Council of Agricultural Research
C.S. Pur, Bhubaneswar-751023, ORISSA, INDIA.*

Dr. Jukta Adhikari

*Presidency College
86/1, College Street, Kolkata – 700 073, India.*

Jorge Teixeira

*Botany Department, Faculty of Sciences,
University of Porto,
Edifício FC4, Rua do Campo Alegre, S/N, 4169-
007
Porto, Portugal.*

Johnson Toyin Fasinmirin

*Federal University of Technology, Akure,
Nigeria Department of Agricultural
Engineering, FUT, P.M.B. 704, Akure, Ondo
State, Nigeria..*

Joel K. Ransom

*North Dakota State University
166 Loftsgard Hall, Department of Plant
Sciences, NDSU Dept. 7670, PO Box 6050,
Fargo, ND 58108-
6050.*

João Claudio Damasceno de Sá

*UENF
Av. José Carlos Pereira Pinto, 39. Pq. Vicente
Dias. Campos RJ. Brazil.*

Jalal Jalali Sendi

*University of Guilan
Department of Plant Protection, university of
Guilan, Rasht, Iran.*

Iúri Drumond Louro

*Universidade Federal do Espírito Santo
Rua Horácio Andrade de Carvalho, 210, Victoria,
ES, 29052-620, Brazil.*

Hong Bo Guo

*Northwest A and F University
22 Xinong, Yangling 712100, Shaanxi, PR China.*

Harsukh P. Gajera

*Junagadh Agricultural University Department of
Biochemistry, College of Agriculture, JAU,
Junagadh- 362 001, Gujarat, India.*

Hanan Abdel Fattah El-Sadawy

*National Research Center
El-Buhoth St., Dokki, Giza, Egypt.*

Assist. Prof .Azime KÜÇÜKGÜL GÜLEÇ Tunceli
University Fisheries Faculty 62000, Tunceli/TURKEY.

Greg T. Hannig

*DuPont
1090 Elkton Road Newark, DE 19711.*

Gilberto Santos Andrade

*Instituto de Biotecnologia Aplicada a Agropecuária
(BIOAGRO), Departamento de Biologia Animal,
Universidade Federal de Viçosa, Viçosa, MG
36571- 000, Brazil.*

Dr. T. Muthukumar

*Department of Botany, Bharathiar
University Coimbatore -641 046, Tamilnadu,
India.*

Kunjupillai Vijayan

*Institute of Plant and Microbial Biology
Academia Sinica, Taipei, Taiwan-115, ROC.
Taiwan.*

Badre Alam

*National Research Centre For Agroforestry
Gwalior Road, Jhansi-284003, U.P., India.*

Abeer Essam El-Din Mahmoud

*Biochemistry Department
Genetic Engineering & Biotechnology Division
National Research Center El Tahrir St., El
Dokki 12622, Cairo, Egypt.*

Qazi Fariduddin

*Aligarh Muslim University
Department of Botany, Aligarh 202 002, India.*

Darmawan Darma

*Faculty of Agriculture, Andalas University
Kampus Limau Manis Padang-25163, Indonesia.*

Barbara Chaves

Institute for Agricultural and Fisheries Research.

Sudhamoy Mandal

*Central Horticultural Experiment Station
(ICAR) Aiginia, Bhubaneswar,
PIN-751019.*

Cavit Bircan

*Adnan Menderes University
Faculty of
Agriculture
Department of Food
Engineering
09100/Aydin/Turkey*

Carlos Alberto Ortega-Ojeda

*Central University of Ecuador. Faculty of Agriculture Sciences. Quito, Ecuador
Calle 12 # 29 B - 78, Apto. 102 F, Unidad Residencial
Colseguros, Cali, Colombia.*

Brian Wade Jamandre

*National Taiwan University
Rm. 622, life science bldg., NTU, no.1,
sec.4, Roosevelt rd. Taipei 10617, Taiwan (ROC).*

Bitá Naseri

*Agricultural Research Institute
Department of Plant Protection, Agricultural Research Institute, PO Box 45195474, Zanjan, Iran..*

Behzad Kaviani

*Adeyemi Oluyomi Stephen Bells
University of Technology
Chemical Sciences Department, Km 8 Ididroko Road, Ota, Ogun
State, Nigeria.*

Ajayi Adedayo Olajide

*Adekunle Ajasin University
Dept. of Microbiology, P.M.B 01, Akungba-Akoko, Ondo State, Nigeria.*

Alexandre Igor Azevedo Pereira (Pereira, A.I.A.)

Universidade Federal de Viçosa, Departamento de Biologia Animal, Programa de Pós-Graduação em Entomologia. 36570-000, Viçosa, Minas Gerais State, Brazil.

Gilberto Santos Andrade

Instituto de Biotecnologia Aplicada a Agropecuária (BIOAGRO), Departamento de Biologia Animal, Universidade Federal de Viçosa, Viçosa, MG 36571-000, Brazil.

Pradeep. A.R., Ph.D

*Seribiotech Research Laboratory
Carmelaram.P.O; Bangalore, INDIA.*

Azamal Husen

*University of Gondar
Department of Biology, Faculty of Natural Sciences, University of Gondar
P.O. Box #196, Gondar, Ethiopia.*

Muhammad Aslam

*University College of Agriculture, Bahauddin Zakariya University
Multan 60800, Pakistan.*

Autumn J. Smith

Sam Houston State University, Texas.

La Sara

*Haluoleo University
Kampus Baru Tridharma, Kendari, Southeast Sulawesi, Indonesia.*

Aliyu Mohammed

Department of Human Physiology, ABU, Zaria. Nigeria.

Prof. EL-Said Ahmed AL-Sayed Ragab *National Research Institute of Astronomy and Geophysics, 11421, Helwan, Egypt.*

Shnoudy Anwar Bakhoum

National Institute of Oceanography & Fisheries (NIOF), Egypt.

Antonio Americo Barbosa Viana

*Embrapa Recursos Geneticos e Biotecnologia PBI-LPP1
PqEB Final W/5 Norte, Brasilia, DF – Brazil*

Dr.Shirish Rajmalwar

National Research Laboratory for Conservation, Shirish Rajmalwar, LIG Plot No. 43, Mhada colony, Wardha – 442001, (MS) India.

Dr. Amaresh Chandra

*Universidade Federal de Viçosa, Departamento de Biologia Animal, Programa de Pós-Graduação em Entomologia.
36570-000, Viçosa,
Minas Gerais State,
Brazil.*

Dr. Atul Kumar

*GB PANT University of Agriculture & Technology
Department of Basic Science, College of Forestry &
Hill Agriculture, HILL CAMPUS, PO Ranichauri, Tehri
Garhwal, Uttarakhand State, India.*

Prof. Levenko Boris

*Natl. Botanical Gardens, NAS of Ukraine
01014 Kiev, 1 Timiryasevska st. Ukraine.*

Dr. Dionisio G. Alvindia

*Bureau of Postharvest Research and Extension
CLSU Compound, Science City of Munoz,
Nueva Ecija 3120, Philippines.*

Dr. Bhoopander Giri

*University of Delhi
Department of Botany, SSNC (University of
Delhi) Alipur, Delhi 110036, India.*

Dr. Anjali Sood

*University of Delhi
Department of Botany, University of Delhi, Delhi-
110 007, INDIA.*

Dr. A. K. Verma

*G.B. Pant University of Agriculture & Technology,
Pantnagar, Department of Biochemistry, College
of
Basic Sciences,
India.*

Dr. Anjana Jajoo

*School of Life Science, Devi Ahilya
University, Indore, DAVV
Khandwa Road campus, Indore 452 017,
M.P., India.*

Dr. Deepak Ganjewala

*Vellore Institute of Technology University
55 Thennaraam Street, Vellore-632 014 (T.N.),
India.*

Dr. Geetha Govind

*Max-Planck-Institute for Chemical Ecology
Hans-Knöll Straße 8, 07745 Jena, Germany.*

Dr. Hossam El-Din Saad El-Beltagi

*Biochemistry Department, Faculty of Agriculture,
Cairo University, Giza, Egypt, P.O.Box 12613 Egypt..*

Prof. Dr. Md. Shahidul Haque

*Dept. of Biochemistry and Molecular Biology
University of Rajshahi, Rajshahi-6205,
Bangladesh Bangladesh.*

DR. P.K.NAGAR

*Retired Senior Scientist, IHBT, Palampur, (H.P.),
B.21/115-10A Batuk Dham Colony, Kamachha,
Varanasi 221 010, INDIA.*

Dr. Satyawati Sharma

*Indian Institute of Technology
Centre for Rural Development & Technology, IIT
Delhi-110016
Biomass Production on waste land, India.*

Dr. Uğur Çakılcıoğlu

*Firat University Elazığ/TURKEY
Cumhuriyet M. Malatya C.
No:50/A.*

Prof. Abdelrhani Elachqar

*Faculty of Sciences Dhar El Mahraz, Fez,
Morocco BP 1796, Fès-Atlas, Fès, Maroc,
Morocco.*

Ass. Prof. Jianfeng Xu

*Arkansas State University
PO Box 639, State University, AR 72467 USA.*

Ass.Prof. Jin Xu

*Center for Agricultural Resources Research,
Institute
of Genetics and Developmental Biology,
Chinese Academy of Sciences
Huaizhong RD 286, Shijiazhuang, HeBei, China.*

José Carlos Rebuglio Velloso Ph.D

*PARANÁ STATE UNIVERSITY OF PONTA GROSSA
(Universidade Estadual de Ponta Grossa – UEPG)
General Carlos Cavalcanti Avenue, 4748,
Uvaranas, Ponta Grossa/PR – PO box 84030-900*

Dr. Krouma Abdelmajid

*Centre of Biotechnology, Borj Cedria Ecopark
BP 901, Hammam-Lif 2050, Tunisia
College of Science and Arts, Qassim University, BP
53, Al-Rass 3330353, Qassim, Saudi Arabia
Saudi Arabia*

Dr. Majid Rostami

*Malayer University
Department of Agriculture and Natural
Resources, Postal code: 65719- 95863,
University of Malayer Malayer, Iran.*

Dr. Mohammad Nasir Khan

*Aligarh Muslim University, Aligarh, INDIA Plant
Physiology Section, Department of
Botany, Aligarh Muslim University, Aligarh-
202 002, U.P., India.*

Prof. N.K.Matta

*Kurukshetra University
Department of Botany, Kurukshetra
University, Kurukshetra 136119, INDIA.*

Dr. Naceur Djebali

*Centre of Biotechnology Borj-Cedria
(CBBC) BP 901, Hammam-Lif 2050
Tunisia.*

Dr. Nader Chaparzadeh

*Azarbaijan University of Tarbiat Moallem,
Tabriz, Iran.*

Nautiyal Prakash Chandra

*Directorate Of Groundnut Research (Icar)
Post box, No. 5, Ivnagar Road, Junagadh-362001,
Gujarat, India.*

Prof. Hussein Fawzy Hussein Abouzienna

*National Research Center
Botany Department, National Research
Center, Elbhoss Street, Dokki, Cairo, Egypt.*

Dr. D.E. Chandrashekar Rao

*National Research Council Canada / Plant
Biotechnology Institute (NRC-PBI)
110 Gymnasium Place / Saskatoon, Saskatchewan
S7N 0W9
Canada.*

Dr. S.R Madhan Shankar

*PSG College of Arts & Science
Civil Aerodrome Post, Coimbatore-641 014, India.*

Prof. Dr. Safdar Hussain Shah

*Institute of Biotechnology and Genetic Engineering
NWFP, Agricultural University Peshawar, Pakistan.*

Prof. Dr. Md. Shahidul Haque

*Dept. of Biochemistry and Molecular Biology
University of Rajshahi, Rajshahi-6205, Bangladesh.*

Dr. Sivakumar Swaminathan

*Iowa State University (ISU)
G-319, Agronomy Department, ISU, Ames, Iowa -
50011, USA*

Dr. Subrahmanyam Desiraju

*Directorate of Rice Research (ICAR)
Plant Physiology Division, Rajendranagar,
Hyderabad-500030, A.P. India.*

Dr. Tariq Aziz Dr. Deepak Ganjewala

*University of Agriculture, Faisalabad, Sub-Campus
Depalpur, Dist. Okara, Pakistan.*

Dr. Thangavel

Palaniswamy SUN
YAT-SEN UNIVERSITY
GUANGZHOU, PR CHINA.

Yi-Ping Chen Ph.D

*Institute of Earth Environment,
Chinese Academy of Science Fenghui S.R, 10,
Xi'an Hi-Tech Zone, Xi'an, Chnia.*

Saha Prasenjit

*The Samuel Roberts Noble Foundation
2510 Sam Noble Parkway, Ardmore, Ok USA.*

Abdul Khaliq Ph.D

*Department of Agronomy
University of Agriculture
Faisalabad 38040, Pakistan.*

Dr. Arafat Abdel Hamed abdel Latef

*Assistant Professor of Plant
physiology Botany Department
Faculty of Science at Qena
South Valley
University Egypt.*

Dr. Ahmad Bybordi

*Research Center of Agriculture and Natural
Resources of East Azarbaijan
Member of Scientific Board of Research Center of
Agriculture and Natural Resources of East
Azarbaijan,
Tabriz. Iran.*

Dr. Arijit Sinhababu

Bankura Christian College (under –The University of Burdwan)

Department of Botany, Bankura Christian College, P.O. + Dist. Bankura, Pin.-722101, West, Bengal, India.

Dr. Maria Alejandra Equiza

*University of Alberta,
4-51 Earth Sciences Building, Dept. Renewable Resources, University of Alberta, Edmonton, AB T6G 2E3, Canada*

Dr. Suphla Bajpai Gupta

Indian Institute of integrative Medicine –CSIR, Scientist, Plant biotechnology division, Canal Road, Jammu, Jammu & Kashmir, India-180001. India.

Dr. Linga R Gutha

*Washington State University,
2410 N Bunn Road, Prosser, WA 99350, USA.*

Dr. Medhat Mekhail Tawfik

*National Research Center,
El Bohooth Str. Dokki, Giza. Egypt, PO Box 12311, Egypt.*

Dr. Rafiq Islam

The Ohio State University South Centers, 1864 Shyville Road, Piketon, OH 45661.

Dr. Rakesh Kumar

*V.S.P. Govt. P.G. College, Kairana, Muzaffarnagar (Uttar Pradesh),
Department of Botany, V.S.P. Govt. P.G. College, Kairana, Muzaffarnagar (Uttar Pradesh), India-247774.*

Dr. Ivan Sestari

*University of São Paulo,
Av. Pádua Dias, 11: CP 9. CEP 13418-900.*

D.Sc. Rachel Fatima Gagliardi

*State University of Rio de Janeiro,
Rua São Francisco Xavier, 524 – PHLC sala 602.*

Dr. Ullas Pedmale

*Salk Institute for Biological Studies,
10010 N Torrey Pines RD, La Jolla, CA 92037.*

Dr. Allah Bakhsh Dr. Deepak Ganjewala

*Department of Field Crops, Faculty of Agriculture, University of Ankara,
Apartment No. 12/10, Sanatorym Caddesi, Kalaba, Kecioren, Ankara,
Turkey.*

Dr. Atilgan Atilgan

*Suleyman Demirel University, Agriculture Faculty,
Department of Agricultural Structures and Irrigation, Isparta,
Turkey.*

Mr. Andrej Pilipovic

*University of Novi Sad – Institute of Lowland Forestry and Environment,
Antona Cehova 13, 21000 Novi Sad, Serbi.*

Dr. Zulfiqar Ahmad Saqib

*Institute of Soil and Environmental Sciences,
University of Agriculture, Faisalabad,
Civil Line Road, Faisalabad,
Pakistan.*

MS. C. Mehrnoush Eskandari Torbaghan

*North Khorasan Agricultural & Natural Resource Research Center (NKANRRC)
P.O. Box: 94155-1416, No. 52, Hassan Kallate Alley, Tarbiyat St., Mother Sq. Bojnourd, Iran.*

Dr. Vinod Kumar

*Department of Zoology & Environmental Science, Gurukula Kangri University,
Haridwar-249404 (UK), India.*

Dr . Panda Tribhubana

*Kalahandi Institute for Tribiology and Ethnobiology(KITE),
At-Jilingdar, PO-Deydar, Dist-Kalahandi,Odisha, India,766014, India*

Dr. Sabarinath Sundaram

*Institute of Developmental and Molecular Biology,
Texas A&M University,
Biological Sciences
Building West Suite 403.*

Dr. Diogo Pineda Rivelli

*University of São Paulo,
Av. Prof. Lineu Prestes 580, São Paulo, SP, 05508-000.*

Dr. Qiang Wang

*Virginia Tech, 427
Latham Hall.*

Dr. Foteini Hassiotou

*University of Western Australia, 35
Stirling Highway, Crawley, WA
6009, Australia.*

Dr. Nivedita Sahu

*Indian Institute of Chemical
Technology, Chemical Biology
Laboratory
(NaturalProductChemistry), Uppal
Road, Hyderabad-500607.*

Dr. Mohammad Anwar Hossain *Bangladesh
Agricultural University, Assistant Professor,
Dept. of Genetics and Plant Breeding,
Bangladesh Agricultural University,
Mymensingh-2202, Bangladesh.*

Dr. Ahmad Ali

*National Institute of Pharmaceutical Education
& Research,
Dept of Biotechnology, NIPER, Jandaha Road,
Hajipur, Bihar, India, Pin – 844102, India.*

Mr. Karthikkumar V

*Annamalai University,
Department of Biochemistry & Biotechnology.*

Dr.K.Rajendiran

*Dept of plant science, Tagore Govt. college,
9, 4th cross, Tagore Nagar, Pondicherry – 605
008, India.*

Dr. V. Balakrishnan *K.S.Rangasamy College of
Technology, Department of Biotechnology, KSR Kalvi
nagar, Tiruchengode- 637215, Tamilnadu, India.*

Dr. NourAli Sajedi

*Department of Agronomy and plant Breeding,
Islamic Azad University, Arak Branch, Arak,
Iran.*

(Dr) Ms. Rachel Predeepa

*Not Applicable ,
2/387 Gokul Nagar, Kannanenthal Madurai.*

Dr. Rajendra Gyawali

*Department of Pharmacy and Biology, Kathmandu
University,
Dhulikhel,
Nepal.*

Ms. Rocheli de Souza

*UFRGS,
Porto Alegre,
Brazil.*

Dr. Om Prakash Verma

*Sam Higginbottom Institute of Agriculture,
Technology & Sciences (Formerly Allahabad
Agricultural Institute), Allahabad, U.P.,
Department of Molecular & Cellular Engineering,
Jacob School of Biotechnology & Bioengineering,
India.*

Dr. Ashwani Kumar

*JMIT, Radaur,
Department of Biotechnology, JMIT, Radaur-
135133, Haryana, India.*

Dr. Sarfaraz F. A. Al-Bamarny

*University of Duhok, College of Agriculture, Dept.
of Horticulture,
Duhok, Iraqi Kurdistan Region,
Iraq.*

Prof. Wafaa Mohamed Shukry Abdel Meamem

*Dammam University - Saudi Arabia,
Faculty of Science for Girl.
Biology Department,
P.O.Box: 838 Dammam 31113,
Saudi Arabia.*

Dr. Stehka G. Chankova

*Institute of Biodiversity and ecosystem Research,
BAS,
2 Gagarin str, 1113
Sofia, Bulgaria.*

Dr. Nana Ewusi-Mensah

*Kwame Nkrumah University of Science and Technology,
Dept. of Crop and Soil Sciences, Faculty of Agriculture, KNUST, Kumasi.*

Dr. Mukesh Lokanath Chavan

*K.r.c. College of horticulture, arabhavi 591 310, karnataka,
University of horticultura sciences, bagakot, India.*

Dr. Maiti Parthapratim

Dept. of Botany Midnapore College, Midnapore-721101, Paschim Medinipur, West Bengal, India.

Mr. Mohammad Anwar Hossain

*Kagawa University (Present), Bangladesh Agricultural University (Permanent)
Lab. of Plant Stress Responses, Faculty of Agriculture, Kagawa University, Miki-cho, Kitagun, Kagawa 761 0795, Japan.*

Dr. Antonia Tathiana Batista Dutra

*Universidade Federal do Ceará,
Av. Humberto Monte s/n – Pici Bloco 907, laboratório 1080.*

Dr. Kuntal Das

*St. John's Pharmacy College,
#6, II Main, 9th Cross, Vijayanagar, Bangalore-104. India.*

Dr. Amitava Rakshit

*Banaras Hindu University,
Department of Soil Science & Agril Chemistry.*

Dr. Kranthi Kiran Mandadi

*Texas A&M University,
2132 TAMU, Peterson-Rm408, College Station, Texas-77840, USA.*

Dr. Monica Butnariu

*Banat's University of Agricultural Sciences and Veterinary Medicine from Timisoara,
Chemistry and Vegetal Biochemistry Department, Calea Aradului no.119, 300645 Timisoara, Romania.*

Dr. Ahmad Bybordi

*East Azarbaijan Research Center for Agriculture and Natural Resources,
Tabriz, Iran.*

Dr. Haiwei Gu

903 Fifth St., West Lafayette, IN 47906.

Dr. Hu Yanbo

*Northeast Forestry University,
26# Hexing Road, Xiangfang District, Harbin city, 150040, P.R., China.*

Dr. Arash Kianianmomeni

Institute of Biology / Humboldt-University Berlin, Invalidenstr. 42.

Dr. Zvonko Pacanoski

Faculty for Agriculture Sciences and Food, Boul. Aleksandar Makedonski bb, 1000 Skopje, R.of Macedonia..

Dr. Lingjuan Zheng

Department of Organismic Biology, University of Salzburg, Hellbrunnenstraße 34, 5020, Salzburg, Austria.

Dr. Md. Mokter Hossain

Department of Horticulture, Bangladesh Agricultural University, Mymensingh-2202, Bangladesh.

Dr. Forouzandeh Soltani

Department of Horticultural Sciences, College of Agriculture and Natural Resources, University, of Tehran, Daneshkadeh Street, Karaj 31587-11167, Iran.

Dr. M.C.Harish

*Bharathiar University,
Department of Biotechnology, Coimbatore, India.*

Dr. Zong-shen Zhang

*School of Biological Engineering, Dalian Polytechnic University,
Qinggongyuan, Ganjingzi District, Dalian, China, postcode 116034.*

Prof. T. V. Ramana Rao

*B R Doshi School of Biosciences,
Sardar Patel University, Vallabh Vidyanagar,
Gujarat, India.*

Dr. Sanjeev Chandel

*Baba Isher Singh Institute of Sciences &
Technology, Gagra (Moga), Punjab, India.*

Dr. Kuladip Jana

*Bose Institute Centenary Campus, P 1/12, C.I.T.
Scheme VIIM, Kolkata-700 054, India.*

Prof. Ljubinko Jovanovic

*University Educons,
Faculty for Ecological Agriculture, Sremska
Kamenica, Vojvode Putnika 87, Serbia.*

Dr. Luis F. Goulao

*Instituto de Investigacao Cientifica Tropical
[Tropical Research Institute] Eco-Bio / IICT, Av. da
Republica - Quinta do Marques, 2784-505 Oeiras,
Portugal.*

Dr. Lucky K. Attri

*College of Punjabi University Patiala, E-41,
Sector-14, Panjab University, Chandigarh.*

Prof. Bassam Taha Yasseen

*Flat 307 Point Red,
146 Midland Road, Luton, LU2
OBL, UK.*

Dr. Massimo Piccotto

*Tecna S.r.l.,
Area Science Park, Loc. Padriciano, 99, I-34149
Trieste, Italy.*

ARTICLE

Breeding of parental and tolerant hybrids of *Theobroma cacao* L. to *Phytophthora megakarya* Bras. and Griff. 9

Martine Louise Ondobo, Pierre Onomo Effa, Jude Ndjaga Manga, Jules Christian Kouam Djoko, and Pierre François Djougoue,

Full Length Research Paper

Breeding of parental and tolerant hybrids of *Theobroma cacao* L. to *Phytophthora megakarya* Bras. and Griff.

Martine Louise Ondobo¹, Pierre Onomo Effa^{1,2*}, Jude Ndjaga Manga^{1,3}, Jules Christian Kouam Djoko^{1,3} and Pierre François Djocgoue^{1,3}

¹Laboratory of Plant Physiology, Department of Biological Sciences, Higher Teacher's Training College, P. O. Box 47, Yaounde, Cameroon.

²Department of Biochemistry, Faculty of Science, P. O. Box 812, Yaounde, Cameroon.

³Department of Plant Biology, Faculty of Science, P. O. Box 812, Yaounde, Cameroon.

Received 26 February, 2017; Accepted 26 April, 2017

The development of resistant varieties can be done according to a genetic approach. Estimation of genetic parameters for the quantitative traits of cocoa genotypes (*Theobroma cacao* L.) was made from a 5 × 5 diallel mating design. The objective of this study was to identify tolerant genotypes to black pod disease (BPD) through genetic analyzes. The inoculation of the leaves of parental cocoa genotypes and their offsprings with *Phytophthora megakarya* was performed in the nursery for two seasons (dry and rainy). Percentage success for crosses made using hand pollination was low (31.22%) and fair for grafting (60.68%). Observations made on necrosis length on the 2nd, 4th and 6th days after inoculation showed increasing sensibility of the clones to BPD in the order SNK 413<T 79/467<T 79/501<SNK 16<SCA 12. 84.37 and 76.04% of hybrid genotypes exhibited positive heterosis (hybrid vigor) in dry and rainy seasons respectively. Narrow sense (h^2) and broad-sense (H^2) heritabilities was high in two reciprocal crosses [F30 ($h^2= 0.699$ and $H^2=0.624$) and F70 ($h^2= 0.601$ and $H^2=0.643$)].

Key words: *Theobroma cacao*, *Phytophthora megakarya*, tolerant, heterosis, heritability.

INTRODUCTION

Cocoa is native to tropical America and is a cash crop in many tropical countries. It is an important source of foreign exchange, but several factors account for its low productivity. Some of these factors include aging plantations (Tijani, 2005), poor farming practices, presence of insects, presence of rodents and disease infestations especially black pod disease (BPD) (Ndoumbe-Nkeng, 2002). In Cameroon, approximately 80% of its production losses caused by BPD in areas

where climatic conditions are favorable (Despréaux et al., 1988).

Presently, chemical control can be used to manage the disease, but the costs of pesticides is usually too expensive for African farmers. To ensure sustainable production, improvement programs are increasingly focused on developing hybrids that are tolerant to BPD but information on its genetic control has not been fully elucidated.

*Corresponding author. E-mail: peffafr@yahoo.fr. Tel: (+237) 677 405 949.

The selection of cocoa genotypes with reduced susceptibility to black pod disease therefore remains a priority. Despite, many researches on cocoa (Tarjot, 1969; Blaha and Lotodé, 1976), selection for BPD resistant genotypes still remains futile. Many authors suggest the reaction of different *Phytophthora* spp. stem from partial resistance, probably polygenic (Partiot, 1975; Blaha and Lotodé, 1977). Different plant material evaluation methods have been proven (Blaha, 1974). This hypothesis was eventually disproved when experimental evidences showed that the interaction between the host followed the principles of gene-for-gene concept (Brading et al., 2002; Kema et al., 2002). Given that different types of gene actions are important in different crosses, the breeding strategy for developing a desirable genotype should be based on the gene action involved in that particular cross (Manga et al., 2016).

The hybridization technique for cocoa based on vigor, precocity, productivity and disease resistance, has helped to obtain improved genotypes (Eskes and Lanaud, 1997; Djocgoue et al., 2006). This hybridization is usually accompanied a heterotic effect. Heterosis is characterized by faster growth, better vegetative and generative development, better performance and improved tolerance to adverse environmental conditions. Hybrids are characterized by high productivity and environmental adaptability is mainly due to the non-additive gene effect of the parental genotypes (Tahi et al., 2000; Djocgoue et al., 2006; Manga et al., 2016). For this reason, the use of heritability is an effective genetic parameter for selection of quantitative traits in a determined reproductive system. Nyasse et al. (1995) and Djocgoue et al. (2011) reported that additive gene effects were important for transmission of character length of necrosis (tolerance gene at *P. megakarya*). Effa et al. (2015) and Manga et al. (2016) showed that selection based on family performance or progeny test should be more effective. Heritability tends to be only moderate (Simon et al., 1998), but progress in breeding for resistance may still be possible.

Studies on the analysis of data collected from an experiment involving diallel mating design showed that resistance to BPD is an heritable trait, and it is controlled by polygenes and additive gene effect (Djocgoue et al., 2006). Therefore it would be possible to develop cocoa genotypes that would possess genes that are tolerant to BPD. The objective of the present work was to identify hybrids of *T. cacao* that are tolerant to BPD.

MATERIALS AND METHODS

Cocoa plant and *P. megakarya* Oomycete material

This study was carried out on the experimental farms of SODECAO (Cameroon Cocoa Development Corporation) station in Mengang. Five parental clones of *T. cacao* and their progenies used in this study are listed in Table 1. These parents were crossed using 5x5 full diallel mating design. The use of the five parents produced

twenty different families. But in this study, only eight families made up of 8 to 10 individuals each according to their reaction to BPD have been selected.

A strain «Lebdi» of *P. megakarya* obtained from the Central laboratory of Phytopathology at the IRAD (Research Institute for Agricultural Development) Nkolbisson (central region, Cameroon). It was isolated in from a cocoa plantation of Leboudi (central region, Cameroon). The fungus maintained its aggressiveness by culturing on V8 agar medium, and the isolate is inoculated onto cocoa pods.

Hand-pollination and grafting

Crossing using hand-pollination techniques (Cilas, 1991) was conducted at the field in March and May, 2012. Seeds from the pods harvested from the experimental farms were sown in the nursery and 1086 hybrids plants were obtained. The parents were grafted in the nursery using bud wood. This vegetative-propagated (grafting) was done on non-specific young cocoa plantlets. This two techniques (hand-pollination and grafting) study was carried out at the SODECAO station at Mengang.

Leaf inoculation

The pathogenicity test was carried out in the nursery on leaves scarified along the midrib as described by Djocgoue et al. (2006) and Ondobo et al. (2014). The leaf test is an artificial inoculation method that can be used to assess the level of resistance in the genotypes. The inner surface of leaves was sterilized with ethanol 70%. Agar discs (6 mm diameter) cut from 5-day-old fungal and straminopilous isolates (oomycete) were laid on the midrib after creating wounds with a sterilized razor blade. The scars were then covered with cotton that had been immersed in sterilized water. The necrosis length was measured using a graduated ruler. The necrosis length was measured by a graduated ruler every two days after inoculation. The experiment was repeated thrice.

Estimation of the heterosis and heritability

The estimate of mid-parent heterosis was computed using the formula from Zahour (1992):

$$HF(\%) = \frac{F1 - \frac{P1 + P2}{2}}{\frac{P1 + P2}{2}} \times 100$$

Where: HF (%) = Mid-parent heterosis in percent; F1 = Means of hybrid genotype; P1 and P2 = Means of the two parents.

For necrosis length, heritabilities were estimated according to Falconer and Mackay (1996) following the formulas:

1. Broad-sense heritability

$$H^2 = \frac{V_G}{V_P} = \frac{V_G}{V_G + V_E}$$

2. Narrow sense heritability:

$$h^2 = \frac{V_A}{V_P} = \frac{V_A}{V_G + V_E}$$

Where: V_G = Genetic variance; V_P = Phenotypic variance; V_A = Additive genetic variance; V_E = Environmental variance.

Table 1. Origin and sensibilities of cocoa parental clones and their progenies of cocoa.

S/N	Parental clones/families	Origin	Collection	Group
1	SNK 16	Cameroon	Nkoemvone	Trinitario
2	SNK 413	Cameroon	Nkoemvone	Trinitario
3	T 79/467	Ghana	Tafo	Forastero
4	T 79/501	Ghana	Tafo	Forastero
5	SCA 12	Equateur	-	Forastero
6	F10: SCA 12 × T 79/467	Cameroon	Mengang	Forastero x Forastero
	F80: T 79/467 × SCA 12	Cameroon	Mengang	Forastero x Forastero
7	F15: T 79/501 × SCA 12	Cameroon	Mengang	Forastero x Forastero
	F61: SCA 12 × T 79/501	Cameroon	Mengang	Forastero x Forastero
8	F16: SNK 16 × T 79/501	Cameroon	Mengang	Trinitario x Forastero
	F79: T 79/501 × SNK 16	Cameroon	Mengang	Forastero x Trinitario
9	F30: SNK 413 × T 79/467	Cameroon	Mengang	Trinitario x Forastero
	F70: T 79/467 × SNK 413	Cameroon	Mengang	Forastero x Trinitario

Total phenolic compound contents

Total phenolic content was determined following the method describe by Singleton and Rossi (1965). A sample (50 mg) was extracted with 1 mL of 70% aqueous ethanol at room temperature, then centrifuged at 1000 g for 15 min. The supernatant (200 µL) was mixed with 1.5 mL of Folin-Ciocalteu reagent, and allowed to stand at room temperature for 5 min; then 1.5 mL of sodium bicarbonate solution (0.566 M) was added to the mixture. After 60 min, absorbance was read at 725 nm (Hitachi spectrometer U-200). Results were expressed as gallic acid equivalents. The concentration used was in a range between 0.02 and 0.1 mg/mL.

Total soluble amino acid and total soluble sugar contents

Amino acid contents were determined by using ninhydrine method of Yemm and Cocking (1955) with slight modifications. The incubation mixture containing 100 mL of the ethanol extract, 1 mL of 80% ethanol, 1 mL of 0.2 M citrate buffer (pH 5) and 2 mL of acetonic ninhydrin solution (1% ninhydrin and 0.006% KCN in acetone) was incubated for 15 min at 100°C. The mixture was cooled for 5 min under tap water before adding 8 mL of distilled water. The absorbance of the purple product was recorded at 570 nm (Hitachi spectrometer U-200). Glycine equivalents were calculated from a standard curve obtained with pure analytical grade glycine.

For carbohydrate determination, proteins were removed from the ethanolic extract after treatment with basic lead acetate. The carbohydrate extracts were then determined by using anthron method: 1mL of the extract was incubated in 5 mL of anthron solution (0.12 g anthron in 100 mL 6.5 M H₂SO₄) at 90°C for 10 min. The absorbance of the green product was measured at 630 nm. Results were expressed in µg eq. glucose by reference to the standard.

Proline contents

Proline contents were determined spectrophotometrically (Bates et al., 1973). Acid-ninhydrin was prepared by heating 0.7 g ninhydrin in 15 mL glacial acetic acid and 10 mL of 6 M phosphoric acid, with agitation till dissolution and stored at 4°C. Approximately 0.3 mg of plant material was homogenized in 8 mL of 3% aqueous sulfosalicylic acid and the homogenate filtered through Whatman

No2 filter paper. 2 mL of filtrate was reacted with 2 mL acid-ninhydrin and 1.5 mL of glacial acetic acid in a test tube for 1 h at 100°C, and the reaction terminated in an ice bath. The reaction mixture was extracted with 4 mL toluene, mixed vigorously with a test tube stirrer for 20 s. The chromophore containing toluene dissolved in the aqueous phase, warmed to room temperature and the absorbance read at 520 nm (Hitachi spectrometer U-200) using toluene as a blank. The proline concentration was determined from a standard curve and calculated on a fresh weight basis as follows: $[(\mu\text{g proline/mL} \times \text{mL toluene}) / 115.5 \mu\text{g}/\mu\text{mole}] / [(\text{g sample})/5] = \mu\text{moles proline/g of fresh weight material}$.

GABA contents

The GABA content was determined by following the procedure of Baum et al. (1996) with a minor modification. Ground cocoa leaves (200 mg) were added to a solution (800 mL) of methanol: chloroform: water mixture (12:5:3, volume basis) in a centrifuge tube. The tube was vortexed and then centrifuged at 12,000 g at 4°C for 15 min. The supernatant was collected in a flask and the residue was extracted again with a chloroform: water (3:5, v/v) solution (800 mL). The second supernatant was combined with the first supernatant. The collected sample was dried and then re-dissolved in water. The sample was then filtered through a 0.45 µm filter and the GABA content was measured by an amino acid analysis system (Waters, Milford, MA) after 6-aminoquiolyl-N-hydroxysuccinimidyl carbonate (AQC) derivatization.

Statistical analysis

Data presented are the means ± SE of three independent experiments. Analysis of variance (ANOVA) and the Tukey's test were performed using SPSS version 20.0. Principal component analysis (PCA) was used to describe the variability of necrosis length data. This analysis was performed with SPAD version 5.5.

RESULTS

Hand-pollination and grafting

Table 2 presents the results obtained from hand-

Table 2. Percentage of success of hand pollination of different hybridizations.

S/N	Famillies	Reciprocal crossing	Tests	Successful	% of successful	Observation
1	F10	(♀) SCA 12 × (♂) T 79/467	105	22	20.95	Viable
	F80	(♀) T 79/467 × (♂) SCA 12	108	25	23.14	Viable
2	F15	(♀) T 79/501 × (♂) SCA 12	105	43	40.95	Viable
	F61	(♀) SCA 12 × (♂) T 79/501	90	33	36.66	Viable
3	F16	(♀) SNK 16 × (♂) T 79/501	102	42	41.17	Viable
	F79	(♀) T 79/501 × (♂) SNK 16	100	31	31	Viable
4	F30	(♀) SNK 413 × (♂) T 79/467	92	36	39.13	Viable
	F70	(♀) T 79/467 × (♂) SNK 413	110	18	16	Viable
Total			812	250	31.12	

Table 3. Percentage of successful transplants parental clones.

Parents	Test graft	Successfull graft	Percent of successful
T 79/501	60	48	80
T 79/467	60	25	41.66
SNK 16	60	32	53.33
SNK 413	60	44	73.33
SCA 12	60	33	55
Total	240	148	60.68

pollination. The overall rate of success was 31.12%, with F10, F80 and F70 families having a lesser success of 16, 20.95 and 23.14% respectively. On the other hand, F15 (40.95%) and F16 (41.17%) families had the best percentage. The viability of all the seeds from reciprocal crosses showed the compatibilities of clones. However, after obtaining the hybrid plantlets four parental clones were obtained by grafting. The success rates varied between 41.66 and 80% (Table 2).

Development of the lesion

The rate of development of infection was genotype dependent. In all trials, there was a highly significant variation between the reactions of parental clones and their progenies to BPD (Table 3). On 2nd day after infection, necrotic lesions were observed in all parental and almost all hybrid genotypes, except for F15.02, F61.07 and F70.04 in the dry season (ds) and F15.08 and F70.08 genotypes in the rainy season (rs) (Table 4). From the fourth day, the necrosis evolved regularly in all the inoculated genotypes till the sixth day (Table 4). On the 4th day after infection, lowest necrotic lesions was recorded in 100 and 100% individuals of F10, 100 and 87.5% for F15, 100 and 62.5% for F30 in ds and rs respectively (Table 4). On the 6th day after infection by mycelium, the highest necrosis length was recorded for

genotypes F79.01 (7.36±0.63 cm), F79.03 (5.35±0.77 cm), F61.04 (5.27±1.67 cm), and F79.02 (5.03±0.50 cm) in the ds, and subsequently in the rs, F79.05 (6.30±0.17 cm), F79.07 (6.42±0.22 cm), F30.07 (6.63±0.38 cm) F79.08 (6.15±0.12 cm) and F30.02 (5.77±0.39 cm) genotypes also had the highest necrosis length (Table 4).

Heterosis and heritability

The percentage of genotypes with positive heterosis was higher in the ds (84.37%) than in rs (76.04%). Reciprocal families F10/F80 (best pair) had a hybrid vigor of 100 and 83.33% in dry and rainy seasons, respectively (Table 5). On the other hand, F16/F79 families had the lowest heterosis in ds (52.08%) and rs (68.75%) (Table 5).

The heritabilities (narrow-sense and broad-sense) for necrosis length were obtained for the eight families from reciprocal crosses. Concerning narrow sense heritability, the value obtained in the F10 family ($h^2 = 0.229$) was not significant to that obtained in F80 ($h^2 = 0.306$) (Table 6). However, such observations were made in reciprocal families F15-F61, F16-F79 and F30-F70. These values are coupled, respectively 0.212-0.203, 0.278-0.132 and 0.699-0.601 (Table 6). On the other hand, the broad-sense heritability showed that reciprocal families F10 ($H^2 = 0.329$) and F80 ($H^2 = 0.396$), F15 ($H^2 = 0.156$) and F61 ($H^2 = 0.232$), F16 ($H^2 = 0.375$) and F79 ($H^2 = 0.313$) had

Table 4. Length of necrosis of the parents and their offsprings in the nursery.

Genotypes		Length necrosis in cm (dry season)			Length necrosis in cm (rainy season)		
		Day 2	Day 4	Day 6	Day 2	Day 4	Day 6
Parents	SCA 12	1.42±0.47 ^b	3.45±1.02 ^d	4.90±0.78 ^d	1.20±0.15 ^{ab}	2.33±0.29 ^b	5.85±1.05 ^e
	T 79/467	1.04±0.02 ^b	2.20±0.19 ^c	3.07±0.11 ^c	1.47±0.22 ^b	2.31±0.23 ^b	4.36±0.42 ^d
F10	F10.01	0.17±0.05 ^a	0.37±0.05 ^a	2.67±0.46 ^{bc}	0.69±0.15 ^a	2.33±0.17 ^b	3.81±1.21 ^c
	F10.02	0.23±0.05 ^a	0.54±0.05 ^a	2.10±0.36 ^b	0.23±0.15 ^a	0.47±0.05 ^a	1.43±0.05 ^a
	F10.03	0.27±0.25 ^a	0.70±0.20 ^a	1.73±0.58 ^a	0.62±0.12 ^a	1.27±0.20 ^a	2.07±0.61 ^b
	F10.04	0.10±0.17 ^a	0.60±0.26 ^a	2.13±0.89 ^b	0.60±0.17 ^a	1.36±0.14 ^a	4.63±1.16 ^d
	F10.05	0.30±0.17 ^a	0.75±0.32 ^a	1.36±0.40 ^a	1.13±0.27 ^{ab}	1.63±0.40 ^a	3.90±0.17 ^c
	F10.06	0.23±0.05 ^a	0.70±0.10 ^a	1.40±0.10 ^a	0.30±0.10 ^a	0.63±0.15 ^a	1.23±0.20 ^a
	F10.07	0.17±0.05 ^a	0.53±0.35 ^a	1.07±0.11 ^a	0.57±0.11 ^a	1.47±0.21 ^a	2.88±0.44 ^b
	F10.08	0.10±0.03 ^a	0.93±0.23 ^a	2.27±0.92 ^b	0.80±0.23 ^a	1.63±0.28 ^a	2.97±0.28 ^b
F80	F80.01	0.17±0.05 ^a	0.70±0.26 ^a	1.57±0.55 ^a	0.97±0.28 ^a	3.83±0.67 ^c	4.73±1.33 ^d
	F80.02	0.17±0.07 ^a	0.53±0.23 ^a	0.90±0.10 ^a	1.26±0.22 ^{ab}	4.00±1.20 ^{cd}	4.97±1.66 ^d
	F80.03	0.23±0.15 ^a	0.53±0.20 ^a	1.73±0.55 ^a	0.53±0.05 ^a	1.20±0.16 ^a	2.36±0.29 ^b
	F80.04	0.20±0.11 ^a	1.60±0.36 ^b	2.30±0.60 ^b	2.05±0.81 ^c	3.16±1.23 ^c	4.40±0.37 ^d
	F80.05	0.23±0.05 ^a	0.90±0.45 ^a	1.93±0.60 ^{ab}	2.12±0.23 ^c	2.63±0.35 ^b	3.91±1.03 ^c
	F80.06	0.27±0.05 ^a	0.43±0.11 ^a	1.00±0.30 ^a	0.83±0.47 ^a	1.69±0.36 ^a	2.95±0.66 ^b
	F80.07	0.13±0.05 ^a	0.63±0.15 ^a	1.03±0.15 ^a	0.67±0.27 ^a	1.47±0.81 ^a	2.67±0.58 ^b
	F80.08	0.67±0.27 ^a	1.47±0.81 ^b	2.67±0.58 ^{bc}	1.37±0.09 ^b	1.73±0.23 ^a	2.53±0.44 ^b
Parents	SCA 12	1.42±0.47 ^b	3.45±1.02 ^{bc}	4.90±0.78 ^{cd}	1.20±0.15 ^b	2.33±0.29 ^b	5.85±1.05 ^e
	T 79/501	0.72±0.06 ^a	2.10±0.17 ^{ab}	3.67±0.48 ^{bc}	1.56±0.31 ^b	2.13±0.20 ^b	4.13±0.38 ^c
F15	F15.01	0.60±0.17 ^a	2.20±0.79 ^{ab}	2.80±0.92 ^{ab}	0.63±0.11 ^a	1.20±0.17 ^a	3.83±0.28 ^c
	F15.02	0 ^a	2.53±0.46 ^{ab}	3.00±0.08 ^b	0.60±0.17 ^a	1.14±0.25 ^a	2.77±0.20 ^b
	F15.03	0.50±0.10 ^a	1.93±0.12 ^a	2.13±0.23 ^a	0.67±0.05 ^a	1.33±0.11 ^a	2.93±0.15 ^b
	F15.04	0.47±0.21 ^a	2.83±0.15 ^b	3.33±0.49 ^b	0.70±0.15 ^a	1.00±0.05 ^a	3.25±0.25 ^c
	F15.05	0.60±0.10 ^a	1.10±0.26 ^a	1.34±0.35 ^a	1.03±0.20 ^a	2.95±0.15 ^b	4.64±0.25 ^d
	F15.06	0.40±0.16 ^a	1.30±0.07 ^a	1.87±0.12 ^a	0.56±0.16 ^a	0.77±0.21 ^a	1.97±0.35 ^a
	F15.07	0.20±0.05 ^a	1.50±0.52 ^a	2.46±0.06 ^{ab}	0.43±0.23 ^a	0.63±0.36 ^a	1.58±0.05 ^a
	F15.08	0.53±0.12 ^a	2.40±0.35 ^{ab}	4.23±0.58 ^c	0 ^a	1.47±0.34 ^a	2.63±0.23 ^b
F61	F61.01	0.67±0.15 ^a	1.37±0.47 ^a	1.70±0.35 ^a	0.73±0.15 ^a	2.10±0.40 ^b	3.40±0.28 ^c
	F61.02	0.50±0.17 ^a	1.97±0.25 ^a	2.83±0.42 ^{ab}	0.67±0.20 ^a	2.46±0.51 ^b	4.87±0.17 ^d
	F61.03	0.53±0.06 ^a	1.57±0.15 ^a	2.06±0.21 ^a	0.63±0.11 ^a	1.30±0.16 ^a	2.57±0.51 ^b
	F61.04	0.72±0.12 ^a	4.80±0.69 ^{cd}	5.27±1.67 ^d	0.66±0.20 ^a	1.78±0.31 ^{ab}	2.73±0.30 ^b
	F61.05	0.75±0.15 ^a	3.00±0.87 ^b	3.33±0.99 ^b	0.70±0.12 ^a	2.50±0.29 ^b	3.90±0.30 ^c
	F61.06	0.67±0.15 ^a	1.17±0.57 ^a	1.50±0.44 ^a	0.90±0.28 ^a	2.84±0.17 ^b	5.34±0.23 ^e
	F61.07	0 ^a	2.53±0.46 ^{ab}	3.03±0.31 ^b	1.03±0.21 ^a	2.93±0.23 ^b	4.00±0.25 ^c
	F61.08	0.73±0.12 ^a	2.20±0.61 ^{ab}	3.80±0.20 ^{bc}	0.77±0.17 ^a	2.50±0.23 ^b	3.70±0.11 ^c
Parents	SNK 16	2.24±0.22 ^c	3.09±0.12 ^{bc}	4.09±0.44 ^c	1.06±0.21 ^a	2.97±0.06 ^b	5.27±0.44 ^d
	T 79/501	0.72±0.06 ^a	2.10±0.17 ^a	3.67±0.48 ^{bc}	1.56±0.31 ^b	2.13±0.20 ^b	4.13±0.38 ^c
F16	F16.01	1.76±0.32 ^b	3.33±0.04 ^{bc}	4.16±0.52 ^c	2.07±0.21 ^c	3.17±0.35 ^{bc}	4.23±0.37 ^c
	F16.02	1.33±0.40 ^{ab}	2.46±0.41 ^b	3.32±0.73 ^b	0.60±0.10 ^a	1.40±0.17 ^a	3.31±0.25 ^b
	F16.03	1.93±0.28 ^{bc}	4.80±0.69 ^d	5.18±0.04 ^{cd}	0.67±0.06 ^a	3.20±0.26 ^{bc}	4.13±0.21 ^c
	F16.04	1.66±0.45 ^b	3.50±1.00 ^c	4.46±0.27 ^c	0.60±0.13 ^a	1.53±0.15 ^a	2.63±0.12 ^a
	F16.05	1.63±0.65 ^b	3.20±0.72 ^{bc}	3.52±0.86 ^{bc}	0.83±0.12 ^a	1.83±0.14 ^a	3.44±0.20 ^b
	F16.06	1.20±0.52 ^{ab}	2.13±0.11 ^a	2.90±0.52 ^b	1.36±0.23 ^{ab}	4.73±0.25 ^{cd}	6.20±0.26 ^e
	F16.07	1.56±0.11 ^b	2.86±0.23 ^b	3.63±0.40 ^{bc}	0.83±0.23 ^a	2.53±0.21 ^b	4.70±0.20 ^c
	F16.08	0.73±0.05 ^a	2.00±0.51 ^a	2.46±0.25 ^a	1.22±0.68 ^{ab}	1.43±0.46 ^a	2.48±0.84 ^a
F79	F79.01	1.23±0.25 ^{ab}	5.83±0.76 ^e	7.36±0.63 ^e	0.70±0.14 ^a	1.53±0.25 ^a	2.90±0.17 ^a

Table 4.Contd.

	F79.02	1.10±0.10 ^a	4.23±0.25 ^d	5.03±0.50 ^{cd}	0.90±0.17 ^a	3.26±0.25 ^c	5.03±0.15 ^d
	F79.03	2.60±0.40 ^c	3.63±0.70 ^c	5.35±0.77 ^{cd}	0.78±0.06 ^a	1.33±0.15 ^a	3.30±0.30 ^b
	F79.04	0.63±0.11 ^a	1.00±0.06 ^a	2.00±0.17 ^a	0.80±0.20 ^a	2.94±0.20 ^b	4.57±0.31 ^c
	F79.05	1.83±0.23 ^b	3.33±0.66 ^{bc}	4.12±0.06 ^c	1.20±0.26 ^{ab}	4.37±0.23 ^{cd}	6.30±0.17 ^e
	F79.06	0.70±0.04 ^a	1.76±0.49 ^a	2.46±0.30 ^a	0.87±0.15 ^a	3.15±0.32 ^{bc}	5.00±0.50 ^d
	F79.07	1.46±0.72 ^b	2.45±0.89 ^b	3.83±0.56 ^{bc}	1.26±0.21 ^{ab}	4.70±0.26 ^{cd}	6.42±0.22 ^e
	F79.08	0.70±0.09 ^a	1.76±0.49 ^a	1.46±0.30 ^a	0.80±0.10 ^a	3.03±0.45 ^{bc}	6.15±0.12 ^e
Parents	T 79/467	1.04±0.02 ^{ab}	2.20±0.19 ^c	3.07±0.11 ^c	1.47±0.33 ^b	2.31±0.05 ^b	4.36±0.12 ^d
	SNK 413	0.98±0.01 ^a	2.37±0.02 ^c	2.76±0.01 ^c	1.16±0.31 ^b	2.06±0.16 ^b	3.70±0.46 ^c
F30	F30.01	0.23±0.08 ^a	1.33±0.64 ^b	1.93±0.10 ^b	0.55±0.15 ^a	1.23±0.25 ^{ab}	2.21±0.25 ^b
	F30.02	0.33±0.01 ^a	1.00±0.80 ^a	1.80±0.01 ^b	0.50±0.12 ^a	2.88±0.50 ^b	5.77±0.39 ^e
	F30.03	0.43±0.12 ^a	1.77±0.14 ^b	2.34±0.36 ^b	0.23±0.11 ^a	1.33±0.64 ^{ab}	1.92±0.13 ^a
	F30.04	0.45±0.15 ^a	2.20±0.47 ^c	2.60±0.58 ^b	0.80±0.17 ^a	2.70±0.20 ^b	4.15±0.42 ^d
	F30.05	0.17±0.06 ^a	1.60±0.44 ^b	2.10±0.10 ^b	1.33±0.25 ^b	2.26±0.35 ^b	3.33±0.31 ^c
	F30.06	0.26±0.12 ^a	0.62±0.12 ^a	1.07±0.40 ^a	0.23±0.02 ^a	0.60±0.12 ^a	1.07±0.40 ^a
	F30.07	0.13±0.05 ^a	0.50±0.06 ^a	0.72±0.25 ^a	0.63±0.15 ^a	2.43±0.30 ^b	6.63±0.38 ^f
	F30.08	0.20±0.09 ^a	0.53±0.15 ^a	1.13±0.76 ^a	1.16±0.31 ^b	2.06±0.16 ^b	3.70±0.46 ^c
F70	F70.01	0.23±0.06 ^a	1.10±0.17 ^a	2.03±0.61 ^b	0.50±0.13 ^a	0.86±0.25 ^a	2.26±0.19 ^b
	F70.02	0.33±0.15 ^a	1.41±0.85 ^b	2.17±0.32 ^b	0.50±0.20 ^a	2.73±0.26 ^b	3.70±0.12 ^c
	F70.03	0.27±0.03 ^a	1.20±0.55 ^b	1.43±0.35 ^a	0.33±0.10 ^a	2.80±0.21 ^b	3.57±0.24 ^c
	F70.04	0 ^a	0.32±0.03 ^a	0.68±0.12 ^a	0.67±0.06 ^a	2.53±0.72 ^b	4.55±0.64 ^d
	F70.05	0.30±0.07 ^a	0.54±0.05 ^a	0.73±0.25 ^a	0.75±0.17 ^a	2.93±0.52 ^b	4.73±0.46 ^d
	F70.06	0.34±0.06 ^a	1.00±0.68 ^a	1.60±0.72 ^b	0.89±0.31 ^a	1.73±0.27 ^{ab}	3.98±0.38 ^c
	F70.07	0.13±0.04 ^a	0.47±0.25 ^a	1.27±0.49 ^a	0.13±0.05 ^a	0.47±0.25 ^a	1.27±0.49 ^a
	F70.08	0.27±0.12 ^a	2.37±0.25 ^c	2.76±0.66 ^c	0 ^a	0.33±0.03 ^a	0.67±0.12 ^a

*Values with the same letter in the same column and in the same family are not significant ($P < 0.05$) different. Values are means of 3 replicates.

low values (Table 6). F30 ($H^2 = 0.624$) and F70 ($H^2 = 0.643$) families had relatively high values (Table 6).

Principal component analysis (PCA)

Principal component analysis (PCA) was carried out on the data from all the clones and hybrids studied during the development of necrosis. For the dry season, the first two principal component (PC) generated from all data represented 97.90% of the total variability of necrosis. In the first principal component, necrosis at 4th and 6th days after inoculation contributed to 86.64% of the total variability while in the second principal component, necrosis at the 2nd day after inoculation contributed 11.27% of the total variability (Figure 1). Examining a two-dimensional scores plot in the space defined by PC1 and PC2 shows that distribution of genotypes followed a specific pattern. Genotype F79.01 (highly susceptible to BPD) represented Group 1; group 2 constituted of three genotypes (F61.04, F79.02 and F16.03) that were susceptible to BPD; group 3 consisted of two parental clones (SCA 12 and SNK 16) and four hybrids (F16.04, F16.01, F79.06 and F79.03) that were moderately susceptible to BPD. Group 4 was very homogeneous and

also distinguished the best parents in terms of increasing tolerance (T 79/501, T 79/467 and SNK 413) and 25 hybrids (list them) that were tolerance to BPD The genotypes in group revealed high tolerance (Figure 1).

For the rs, the first two principal components represented 95.30% of the total variability of necrosis length. Days 4, and 6 were the dominant features in the first PC1 (76.39% of the total variability) while necrosis at day 2 was the highest feature in the second PC2 (18.91% of the total variability) (Figure 2). Only F79.01 represented the first group, marked by a higher necrosis length. The second group included the susceptible parents (SCA 12 and SNK 16) and 23 hybrids that presented significant necrosis length; however, it was less important in the third group consisting of the best parents T 79/501, T 79/467, SNK 413 and hybrids that formed the group. The fourth group embodied 30 hybrids, characterized by lower necrosis length (Figure 2).

The ranking of parents for necrosis length, allowed classifying more efficient genotypes other than the best parent "SNK 413". F10, F15, F30, F61, F70, F80 families respectively presented 6 (F10.02, F10.03, F10.05, F10.06, F10.07 and F10.08), 3 (F15.03, F15.06 and F15.07), 4 (F30.03, F30.05, F30.07 and F30.08), 1 (F61.03), 2 (F70.04, F70.05), 3 (F70.01, F70.07 and

Table 5. Estimation of mid-parent heterosis (%) of necrosis length from the parents and their offsprings in nursery.

Genotypes	Dry season			Rainy season			Genotypes	Dry season			Rainy season			
	Day 2	Day 4	Day 6	Day 2	Day 4	Day 6		Day 2	Day 4	Day 6	Day 2	Day 4	Day 6	
F10	F10.01	-86.18	-86.90	-60.60	-48.31	+0.43	-25.29	F16.01	+18.92	+28.32	+7.22	+58.02	+24.31	-10
	F10.02	-81.30	-80.88	-77.42	-82.77	-79.74	-71.96	F16.02	-10.14	-5.20	-14.43	-54.20	-45.10	-29.57
	F10.03	-78.05	-75.22	-56.59	-53.56	-45.26	-59.41	F16.03	+30.41	+84.97	+33.51	-48.85	+25.49	-12.13
	F10.04	-91.87	-78.76	-42.28	-55.06	-41.38	-9.22	F16.04	+12.16	+34.87	+14.95	-54.20	-40	-44.04
	F10.05	-75.61	-73.45	-51.57	-15.36	-29.74	-23.53	F16.05	+10.14	+23.31	-9.28	-36.64	-28.24	-26.81
	F10.06	-81.30	-75.22	-74.91	-77.53	-72.84	-75.88	F16.06	-18.92	-17.92	-25.26	+3.82	+85.49	+31.91
	F10.07	-86.18	-81.24	-74.15	-57.30	-36.64	-43.53	F16.07	+5.41	+10.21	-6.44	-36.64	-0.78	0
	F10.08	-91.87	-67.08	-33	-40.07	-29.74	-41.76	F16.08	-50.68	-22.93	-36.60	-6.87	-43.92	-47.23
F80	F80.01	-86.18	-75.22	-60.60	-27.34	+65.09	-7.25	F79.01	-16.89	+124.66	+89.69	-46.56	-40	-38.30
	F80.02	-86.18	-81.24	-77.42	-5.62	+72.41	-2.55	F79.02	-25.68	+63.01	+29.64	-31.30	+27.84	+7.02
	F80.03	-81.30	-81.24	-56.59	-60.30	-48.28	-53.73	F79.03	+75.68	+39.88	+37.89	-40.46	-47.84	-29.79
	F80.04	-83.74	-43.36	-42.28	+53.56	+36.21	-13.73	F79.04	-57.43	-61.46	-48.45	-38.93	+15.29	-2.77
	F80.05	-81.30	-68.14	-51.57	+58.80	+13.36	-23.33	F79.05	+23.65	+28.32	+6.19	-8.40	+71.37	+34.04
	F80.06	-78.05	-84.78	-74.91	-37.83	-27.16	-42.16	F79.06	-52.70	-32.18	-36.60	-33.59	+23.53	+6.38
	F80.07	-89.43	-77.70	-74.15	-49.81	-36.64	-47.65	F79.07	-1.35	-5.59	-1.29	-3.82	+84.31	+36.60
	F80.08	-45.53	-47.96	-33	+2.62	-25.43	-50.39	F79.08	-52.70	-32.18	-62.37	-38.93	+18.82	+30.85
F15	F15.01	-43.93	-20.72	-34.66	-54.35	-46.19	-23.25	F30.01	-77.23	-41.79	-33.79	-58.17	-43.71	-45.16
	F15.02	-100	-8.83	-29.99	-56.52	-48.88	-44.49	F30.02	-67.33	-56.24	-38.25	-61.98	+31.81	+43.18
	F15.03	-53.27	-30.45	-50.29	-51.45	-40.36	-41.28	F30.03	-57.43	-22.54	-19.73	-82.51	-39.13	-52.36
	F15.04	-56.07	+1.98	-22.29	-49.28	-55.16	-34.87	F30.04	-55.45	-3.72	-10.81	-39.16	+23.57	+2.98
	F15.05	-43.93	-60.36	-68.73	-25.36	+32.29	-7.01	F30.05	-83.17	-29.98	-27.96	+1.14	+3.43	-17.37
	F15.06	-62.62	-53.15	-56.36	-59.42	-65.47	-60.52	F30.06	-74.26	-72.87	-63.29	-82.51	-72.54	-73.45
	F15.07	-81.31	-45.95	-42.59	-68.84	-71.75	-68.34	F30.07	-87.13	-78.12	-75.30	-52.09	+11.21	+64.52
	F15.08	-50.47	-13.51	-1.28	-100	-34.08	-47.29	F30.08	-80.20	-76.81	-61.23	-11.79	-5.72	-8.19
F61	F61.01	-37.38	-50.63	-60.33	-47.10	-5.83	-31.86	F70.01	-77.23	-51.86	-30.36	-61.98	-60.64	-43.92
	F61.02	-53.27	-29.01	-33.96	-51.45	+10.31	-2.40	F70.02	-67.33	-38.29	-25.56	-61.98	+24.94	-8.19
	F61.03	-50.47	-43.42	-51.93	-54.35	-41.70	-48.50	F70.03	-73.27	-47.48	-50.94	-74.90	+28.15	-11.41
	F61.04	-32.71	+72.97	+22.99	-52.17	-20.18	-45.29	F70.04	-100	-86	-76.67	-49.05	+15.79	+12.90
	F61.05	-29.91	+8.11	-22.29	-49.28	+12.11	-21.84	F70.05	-70.30	-76.37	-74.96	-42.97	+34.10	+17.37
	F61.06	-37.38	-57.84	-64.99	-34.78	+27.35	+7.01	F70.06	-66.34	-56.24	-45.11	-32.32	-20.82	-1.24
	F61.07	-100	-8.83	-29.29	-25.36	+31.39	-19.84	F70.07	-87.13	-79.43	-56.43	-90.11	-78.49	-68.49
	F61.08	-31.78	-20.72	-11.32	-44.20	+12.11	-25.85	F70.08	-73.27	+3.72	-5.32	-100	-84.90	-83.37

Table 6. Values of narrow-sense (h^2) and broad-sense (H^2) heritabilities for necrosis length for eight families (reciprocal crosses).

S/N	Families	Reciprocal crosses	Narrow-sense heritability (h^2)	Broad-sense heritability (H^2)
1	F10	(♀) SCA 12 × (♂) T 79/467	0.229	0.329
	F80	(♀) T 79/467 × (♂) SCA 12	0.306	0.396
2	F15	(♀) T 79/501 × (♂) SCA 12	0.212	0.156
	F61	(♀) SCA 12 × (♂) T 79/501	0.203	0.232
3	F16	(♀) SNK 16 × (♂) T 79/501	0.278	0.375
	F79	(♀) T 79/501 × (♂) SNK 16	0.132	0.313
4	F30	(♀) SNK 413 × (♂) T 79/467	0.699	0.624
	F70	(♀) T 79/467 × (♂) SNK 413	0.601	0.643

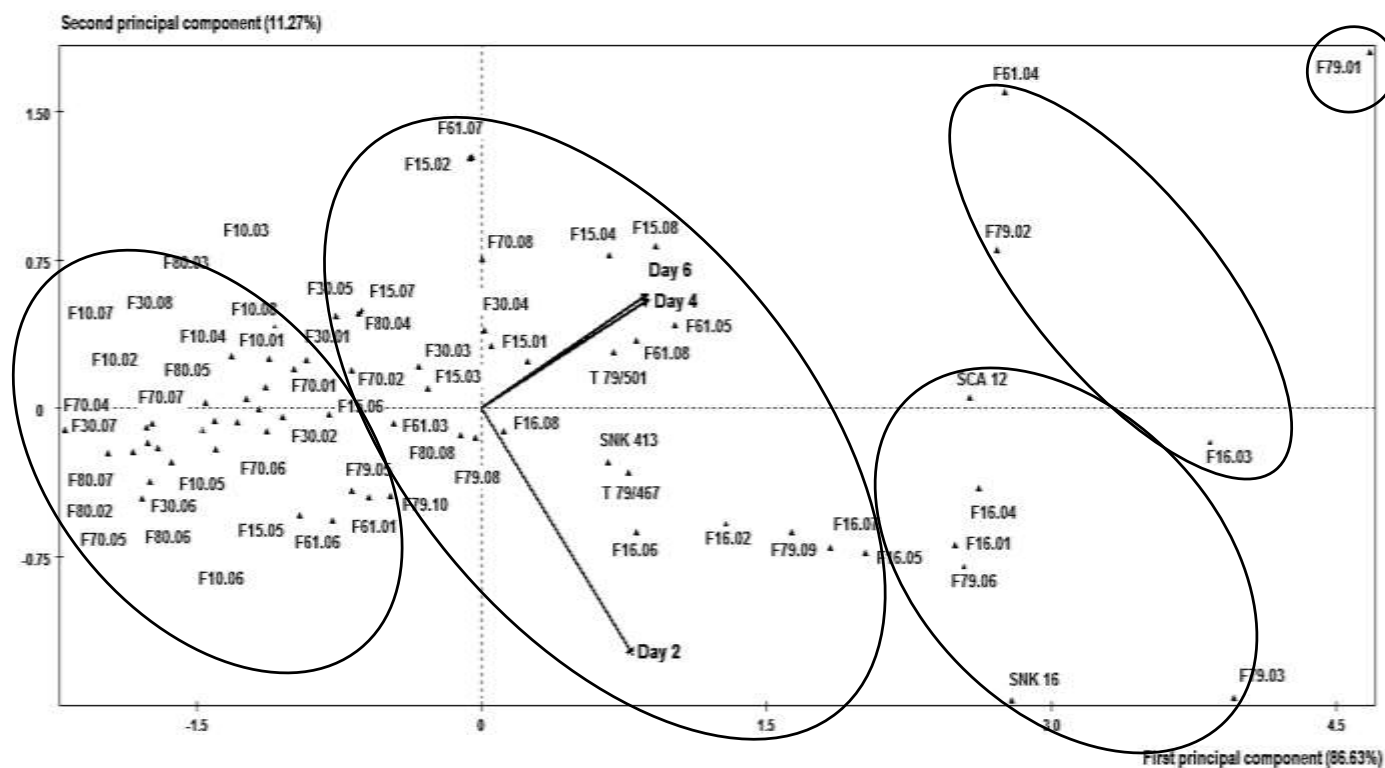
**Figure 1.** Principal component analysis based on the length of necrosis on *T. cacao* leaf 2nd, 4th and 6th days after inoculation for parental and hybrid cocoa genotypes in dry season.

F70.08) and 3 (F80.03, F80.07, F80.08) genotypes with the susceptibility level less than the best parent (Figure 3).

Regression analysis between dry and rainy seasons for length of necrosis

There was a positive relationship between necrosis length in rainy and dry seasons after biotic stress (Figure 4), but as the time of infection increases, regression coefficients decrease ($r = 0.25, 0.16$ and 0.09).

Variation of metabolite compounds between rainy and dry seasons

In order to study the variation of some metabolites after *P. megakarya* inoculation on cocoa leaves during rainy and dry seasons, the three parents and one hybrid from each family observed to be vigorous than the best parent SNK 413 were used. This study revealed that phenols, proline and GABA contents increased significantly during rainy season for about 80% of genotypes considered, but this was not observed for sugars where rainy season characterized by a decrease of this metabolite in all

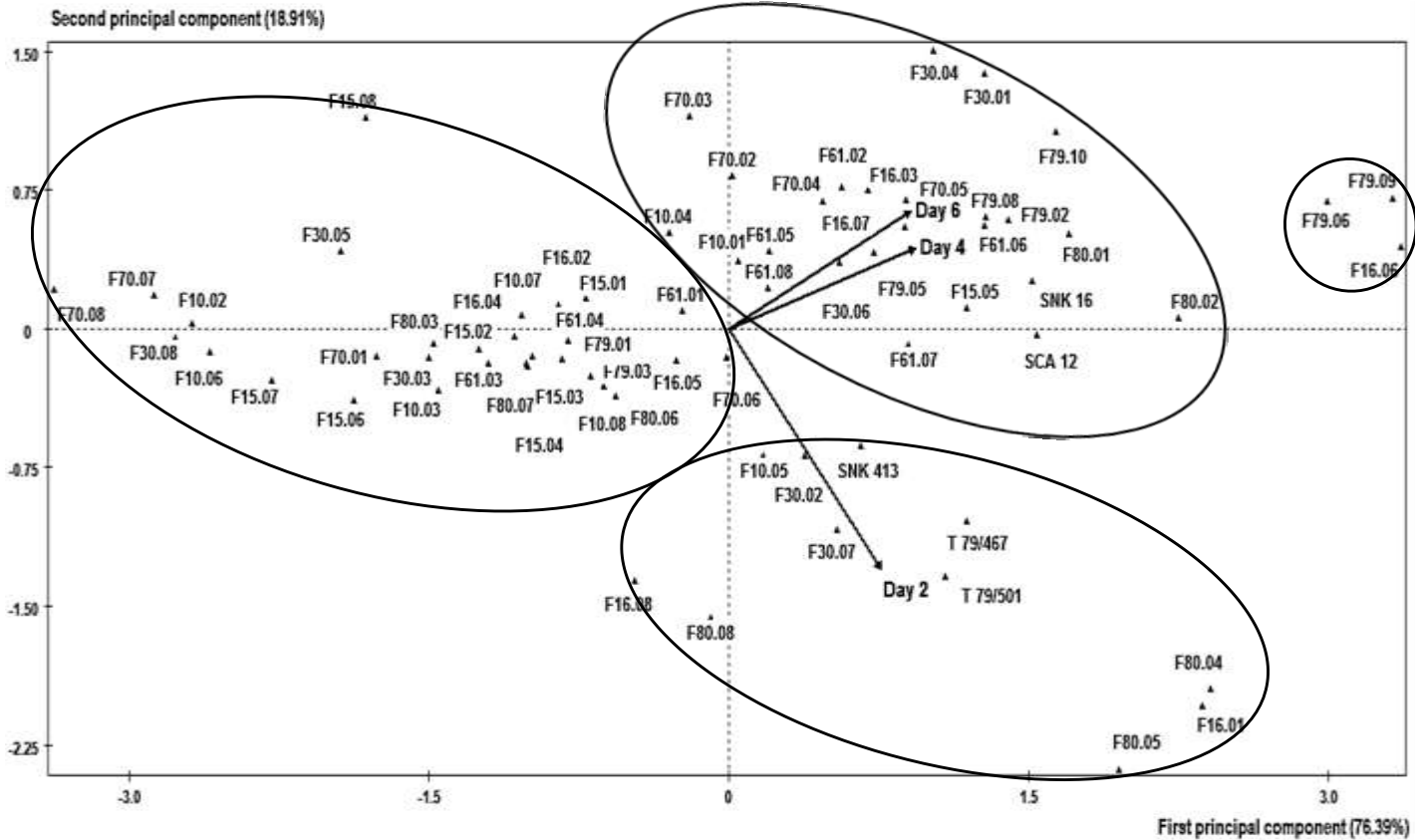

Figure 2. Principal component analysis based on the length of necrosis on *T. cacao* leaf 2nd, 4th and 6th days after inoculation for parental and hybrid cocoa genotypes in rainy season.

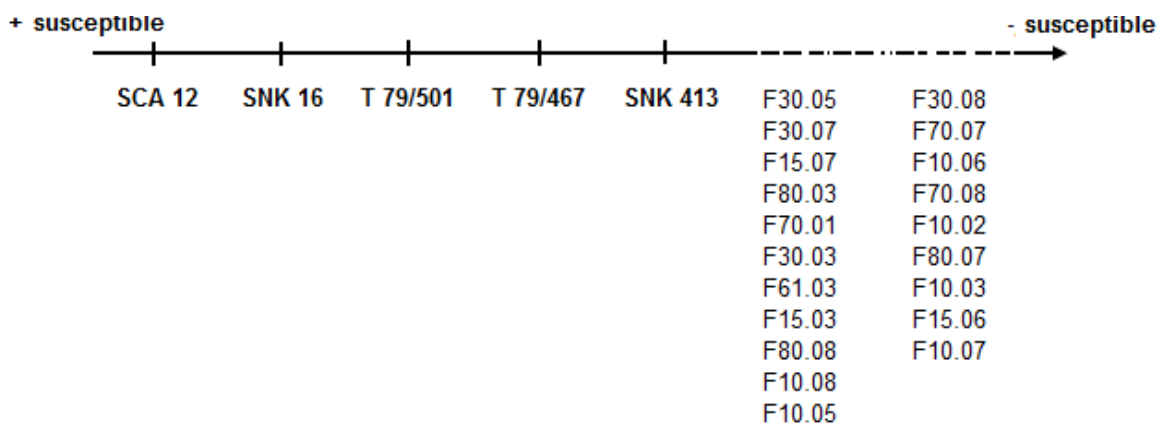

Figure 3. Classification of the different parents and their progenies according to their susceptibility to black pod.

individuals (Figure 5).

DISCUSSION

The production of parental and hybrid genotypes of cocoa was achieved through hand pollination and

grafting. The percentage of successful crosses recorded for hand pollination (31.12%) was low. This could be due to genetic incompatibility between clones and also the period of pollination. This result is similar to those found by Mossu (1990) and Ondobo et al. (2014).

The percentage of success for the regeneration parents formed by grafting varied from 41.66 to 80% depending

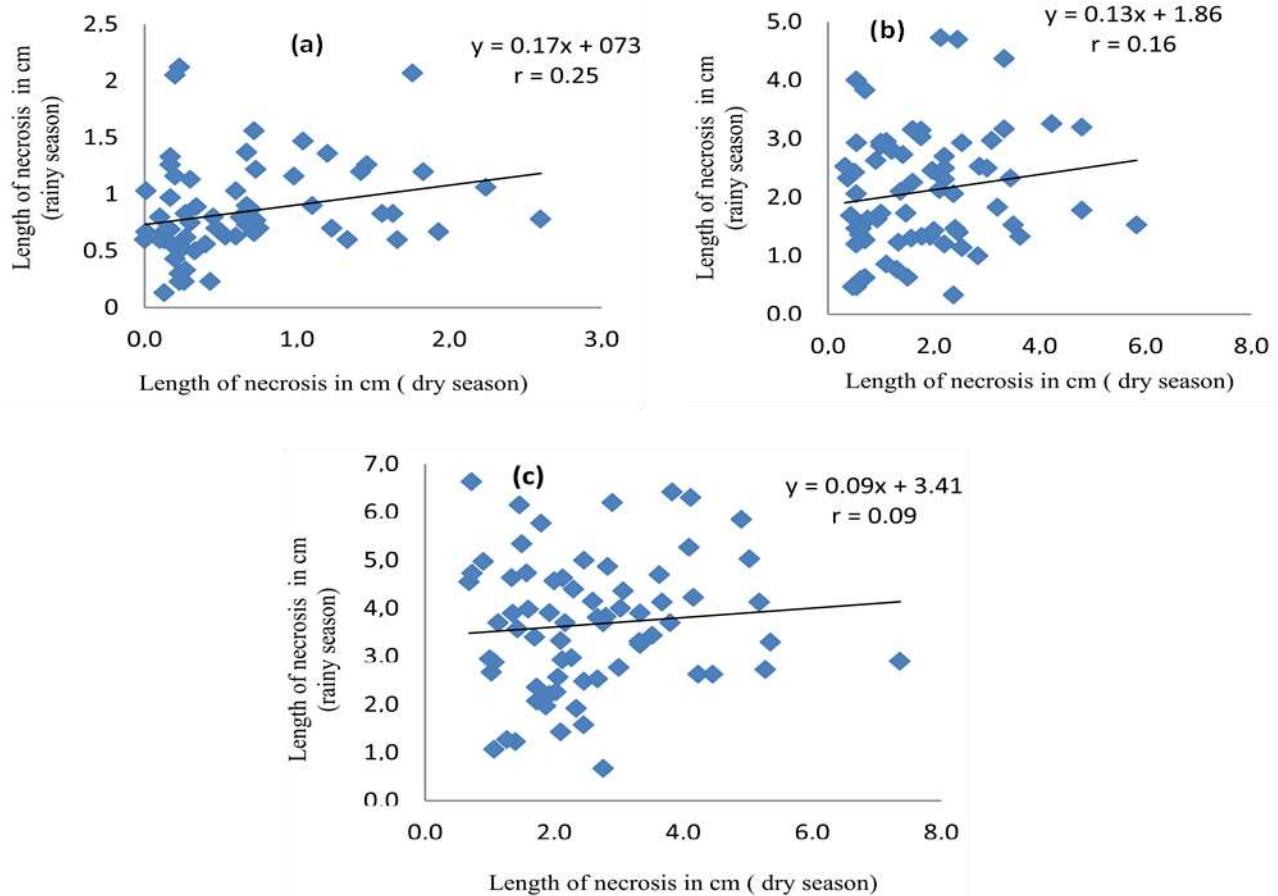

Figure 4. Relationship between length of necrosis in rainy and dry seasons on cocoa leaves after inoculation with mycelium of *P. megakarya* on (a) 2nd day (b) 4th day (c) 6th day.

on the clone used. According to Akinnifesi et al. (2008), they observed that the success of grafting for *Uapaca kirkiana* depends on the skill of the grafter, management practices used after grafting, and the technique used. In this study, the period of grafting and the non-compatibility of rootstock and graft could have caused the low success rate.

The appearance of necrosis on the midrib of the leaves infected in nursery, confirms the presence of *P. megakarya* mycelium. This result is in agreement with the findings of Nyasse (1997). from the leaf disc test done in the laboratory, Efombagn et al. (2011) on pods in field, Djocgoue et al. (2010) and Ondobo et al. (2014) on the leaves attached to the plant in nursery. There were significant ($P < 0.05$) differences in the necrosis length of susceptible SCA 12 and SNK 16 as compared to T 79/501, T 79/467 and SNK 413.

Forty hybrid genotypes would have shown lower necrosis length to *P. megakarya* relative to the best parent (SNK 413). Earlier studies (Nyasse et al., 2002, Efombagn et al., 2011; Ondobo et al., 2014) showed that tolerance to black pod disease was under genetic control and can be improved genetically. Otherwise, the effects

of global combinations aptitudes to parental genotypic was substantial for the rot rate of cocoa pods (Cilas et al., 2004; Ondobo 2014), suggesting a primary and additive transmission of resistant characters (Tan and Tan, 1990).

The manifestation of hybrid vigor was observed between dry season (84.37%) and rainy season (76.04%) in all the hybrid families. Cilas et al. (1998) and Djocgoue et al. (2006) showed that, individuals which exhibit hybrid vigor, would imply the presence of the additive and dominant gene effect in the transmission of character. However, negative heterosis observed in hybrid genotypes could be explained by the epistatic effect of some genes which tend to mask genes controlling tolerance to *P. megakarya*. Similar results were also obtained by Djocgoue et al. (2007) and Ondobo et al. (2014) when leaves of *T. cacao* were inoculated with *P. megakarya*. Early studies of Mohammadi et al. (2012) showed that, resistance to *Septoria tritici* blotch is controlled by additive, dominance and epistatic gene action, but the role of the dominant gene effect is greater than the others.

The values of narrow sense (h^2) and broad-sense (H^2) heritabilities of necrosis length (dry and rainy season) in

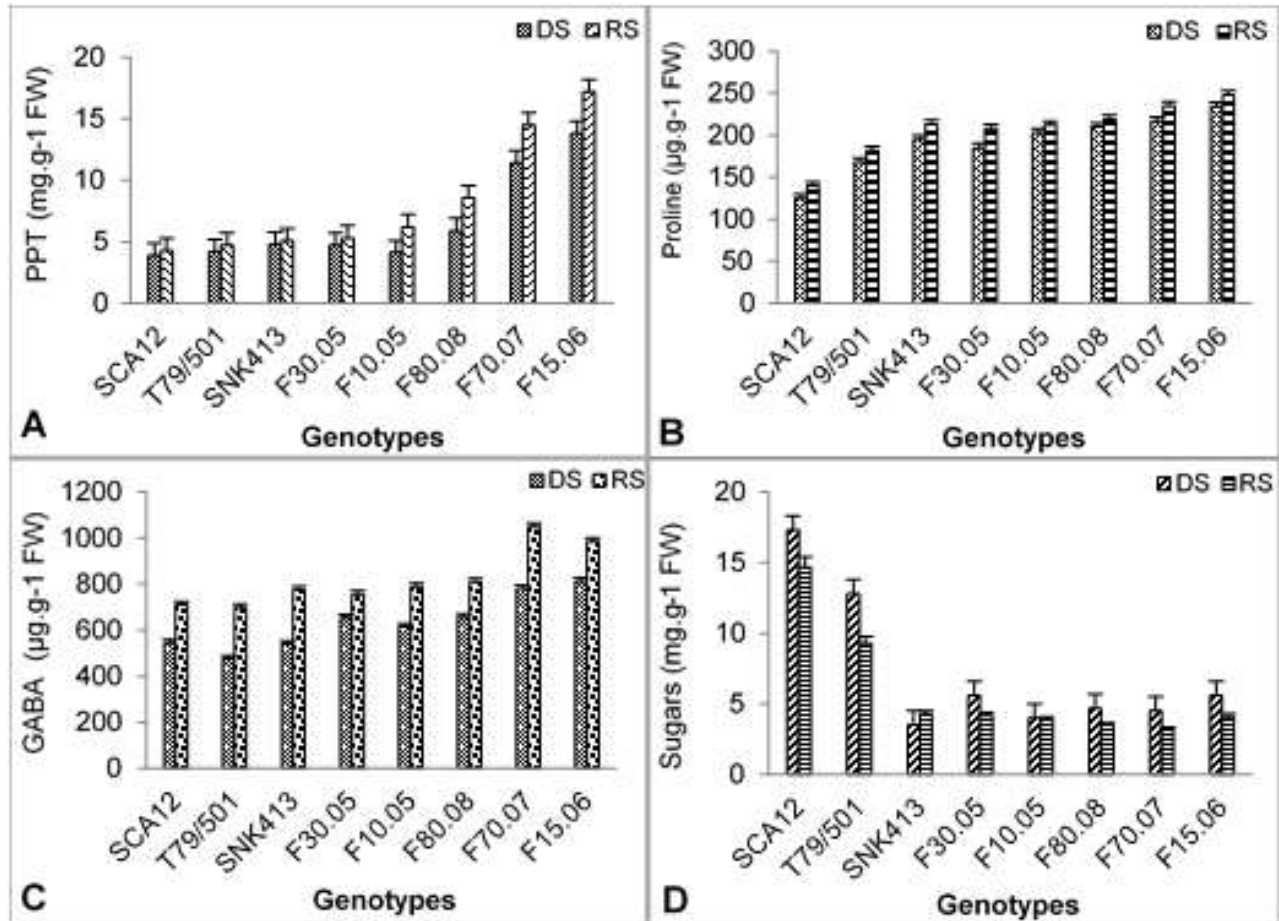

Figure 5. (a) Content of phenolic compounds, (b) proline, (c) GABA and (d) sugars during dry season (DS) and rainy season (RS) on cocoa leaves 6th day after inoculation with mycelium of *P. megakarya*.

the reciprocal crossings were not significant. The studied character, the absence of a significant difference between the heritability values from reciprocal crossing portrays the absence of maternal heritability. This finding suggested that the transmission of this character would not cytoplasmic but nuclear (Djocgoue et al., 2011). Alone values of heritability in the two reciprocal crossings [F30 ($h^2 = 0.699$ and $H^2 = 0.624$) and F70 ($h^2 = 0.601$ and $H^2 = 0.643$)] was showed a variation of character strongly inheritable ($h^2 > 0.4$). These results matched with those of Djocgoue et al. (2010) and Manga et al. (2016). In addition, in the experimental conditions of the present investigations, the parental and hybrid genotypes were planted in the same plot, and this had the effect of minimizing environment related effects, rendering the heritability estimations more trustworthy (Cilas, 1991). Therefore, selection should be conducted in the advanced generations of selfing when the breeding materials can be duplicated for extensive evaluation. Then, selection based on family performance or progeny test should be more effective (Phudenpa et al., 2004).

PCA based on necrosis length categorized all the

families into five (dry season) and four (rainy season) groups. Each group consists of similar individuals characterized by low and high length of necrosis. The tolerant hybrids characterized by low and intermediate length of necrosis were considered as elites. This result confirms a good aptitude (cross) to parental gene combinations (Cilas et al., 2004; Ondobo et al., 2013).

Regression studies showed that *P. megakarya* is more virulent in the rainy season than in dry season and this virulence decreases with time of infection. During rainy season, oomycete develop their sporangia rapidly because of high humidity. The sporangia of many oomycetes may germinate directly to form an infection hypha, or else in the presence of abundant water they may differentiate, through specialized cleavage vesicles, into 10 to 30 zoospores that can individually disperse to initiate sites of infection (Birch and Cooke, 2004). In this study, necrosis appeared two days after young leaves of cocoa were inoculated.

Variation of metabolites in cocoa genotypes 6th day after inoculation with *P. megakarya* was seen in the increase of phenols, proline and GABA and a decrease in

sugar contents. This increase is more important in rainy season than dry season. Phenols and amino acids have been considered by several authors (Djougoue et al., 2011; Omokolo and Boudjeko, 2005) as markers of resistance to fungal infections in plants. Del Rio et al. (2003) in the study of the enhancement of phenolic compounds in olive plants (*Olea europaea* L.) and their influence on resistance against *Phytophthora* sp. noticed that the HPLC-MS studies pointed to an increase in the phenol content of leaves 120 days after treatment with 0.3% Brotomax. These authors stated that oleuropein, catechin and tyrosol are some of the main phenolic compounds produced after *Phytophthora* sp. attack plants. Increase in proline content in the rainy season as compared to the dry season contrasted the result of Szabados and Savoure (2009). They noticed that during osmotic stress, proline biosynthesis is augmented in the chloroplasts, and this is controlled by the stress induced P5CS1 gene in Arabidopsis.

Conclusion

Resistance tests on leaf were used to select clones and hybrid families less sensitive. The estimation of genetic parameters has achieved comparative hybrid tests of genotypes, for the most effective characters among those analyzed and to identify the parental genotypes that show good combining potentials. 84.37 and 76.04% of hybrid genotypes exhibited positive heterosis (hybrid vigor) in dry and rainy seasons respectively. However, inoculation periods (dry and rainy season) did not show a high distinction. Transmission of the character would thus seem to be governed by primarily additive gene effect suggesting a nuclear origin of the transmission of these characters.

CONFLICT OF INTERESTS

The authors have not declared any conflict of interests.

ACKNOWLEDGMENTS

A part of this study was supported by the Agence Universitaire de la Francophonie (AUF) via a grant to Pierre Effa Onomo (Grant No BACGL-2015-35). The authors express gratitude to the Cameroon Cocoa Development Corporation (SODECAO) for the field used.

REFERENCES

Akinnifesi FK, Sileshi G, Mkonda A, Ajayi OC, Mhango J, Chilanga T (2008). Germoplasm supply, propagation and nursery management of miombo fruit trees. CABI Publishing, Wallingford, UK 341-368.
 Bates LS, Waldren RP, Teare ID (1973). Rapid determination of free proline for water-stress studies. *Plant Soil* 39(1): 205-207.

Baum G, Lev-Yadun S, Fridmann Y, Arazi T, Katsnelson H, Zik M (1996). Calmodulin binding to glutamate decarboxylase is required for regulation of glutamate and GABA metabolism and normal development in plants. *The EMBO J.* 15:2988-2996.
 Birch PRJ, Cooke D (2004). Mechanisms of infection: Oomycetes. *Encyclopedia of Plant Crop Sci.* 1:697-700.
 Blaha G (1974). Methods of testing for resistance. In: *Phytophthora Disease of Cocoa* (PH Gregory, ed), Longman, Londres, Royaume-Uni, 259-268.
 Blaha G and Lotodé R (1976). Un caractère primordial de sélection du cacaoyer au Cameroun : la résistance à la pourriture brune des cabosses. *Café Cacao Thé.* 20:97-116.
 Blaha G, Lotodé R (1977). Contribution à la connaissance des modalités de la transmission héréditaire de la résistance du cacaoyer à la pourriture des cabosses (*Phytophthora palmivora*) au Cameroun. *Café Cacao Thé.* 21:179-196.
 Brading PA, Verstappen ECP, Kema GHJ, Brown JKM (2002). A gene-for-gene relationship between wheat and *Mycosphaerella graminicola*, the *Septoria tritici* blotch pathogen. *Phytopathol.* 92:439-445.
 Cilas C (1991). Estimation of some genetics parameters of different crosses plans of cocoa. *Café Cacao Thé.* 25: 3-13.
 Cilas C, Lanaud C, Paulin D, Nyasse S, Ngoran JA, Kebe BI, Ducamp M, Flamant MH, Risteruci AM, Pieretti, Saunigo O, Thevenon JM, Despraux D (1998). La résistance à la pourriture des cabosses due à *Phytophthora* spp. Recherche des composantes de la résistance. *Plantation, Recherche, Développement.* 5: 441-445.
 Cilas C, Ndounbé-Nkeng M, Bidzanga N, N'goran J (2004). Incidence de la maladie et de résistance sur le terrain. Dans: Cilas C. et Despraux D. (eds). *Amélioration de la résistance des arbres de cacao à la maladie de Phytophthora. Repères*, CIRAD, Paris, France. pp. 171-193.
 Del Rio JA, Baideza AG, Botiab JM, Ortuno A (2003). Enhancement of phenolic compounds in olive plants (*Olea europaea* L.) and their influence on resistance against *Phytophthora* sp. *Food Chem.* 83:75-78.
 Despraux D, Cambrony D, Clément D, Partiot M (1988). Étude de la pourriture brune des cabosses du cacaoyer au Cameroun : définition de nouvelles méthodes de lutte. In : *Proc 10th Int Cocoa Res Conf*, Santo Domingo, République dominicaine (Stephen Austin and sons, eds), pp. 407-412.
 Djougoue PF, Boudjeko T, Nankeu DJ, Efombagn MIB, Nyassé S, Omokolo DN (2006). Comparative assessment of the resistance of Cocoa (*Theobroma cacao* L.) progenies from SNK10 x SNK413; ICS84 x ICS95 to *Phytophthora megakarya* in Cameroon by measuring size of necrotic lesion along the midrib. *Plant Pathol. J.* 5:329-333.
 Djougoue PF, Boudjeko T, Mbouobda HD, Nankeu DJ, El Hadrami I, Omokolo ND (2007). Heritability of Phenols in the Resistance of *Theobroma cacao* against *Phytophthora megakarya*, the Causal Agent of Black Pod Disease. *J. Phytopathol.* 155:519-525.
 Djougoue PF, Simo C, Mbouobda HD, Boudjeko T, Nankeu DJ, Omokolo ND (2010). Assessment and heritability of productivity and tolerance level to *Phytophthora megakarya* in two hybrid populations of *Theobroma cacao*. *J. Plant Pathol.* 92:607-617.
 Djougoue PF, Mbouobda HD, Boudjeko T, Effa OP, Omokolo ND (2011). Amino acids, carbohydrates and heritability of resistance in the *Theobroma cacao/Phytophthora megakarya* interaction. *Phytopathol. Mediterr.* 50:370-383.
 Effa OP, Niemenak N, Djougoue PF, Ondobo ML, Omokolo ND (2015). Heritability of polyphenols, anthocyanins and antioxidant capacity of Cameroonian cocoa (*Theobroma cacao* L.) beans. *Afr. J. Biotechnol.* 36:2672-2682.
 Efombagn MIB, Bieysse D, Nyassé S, Eskes AB (2011). Selection for resistance to *Phytophthora* pod rot of cocoa (*Theobroma cacao* L.) in Cameroon: Repeatability and reliability of screening tests and field observations *Crop Protection.* 30:105-110.
 Eskes A, Lanaud C (1997). Le cacaoyer. In: *L'amélioration des plantes tropicales*. CIRAD. Montpellier, France, pp. 141-170.
 Falconer DS, Mackay TFC (1996). *Introduction to Quantitative Genetics*, Longmans Green Ed. 4. Harlow, Essex, UK, P 125.
 Kema GHJ, Goodwin SB, Hamza S, Verstappen ECP, Cavaletto JR,

- Van der Lee TAJ, De Waard M, Bonants PJM, Waalwijk C (2002). A combined amplified fragment length polymorphism and randomly amplified polymorphism DNA genetic linkage map of *Mycosphaerella graminicola*, the *Septoria tritici* leaf blotch pathogen of wheat. *Genet.* 161:1497-1505.
- Manga NJ, Effa OP, Ondobo ML, Djoko KJC, Djocgoue PF (2016). Heritability of the tolerance to *Phytophthora megakarya* Bras. and Grif. of *Theobroma cacao* L. in terms of their necrosis length, phenolic contents and activity of enzymes. *Int. J. Bio. Sci.* 5:249-261.
- Mohammadi M, Ramezanzpour S, Navabpour S, Soltanloo H, Kalateharabi M, Kia S (2012). Genetic analysis and heritabilities of resistance to *Mycosphaerella graminicola* in wheat. *Crop Breed. J.* 1:35-42.
- Mossu G (1990). Le cacaoyer. Maisonneuve et Larousse (Paris). p.321.
- Ndoumbe-Nkeng NM (2002). Incidence des facteurs agro-écologiques sur l'épidémiologie de la pourriture brune des fruits du cacaoyer au Cameroun: contribution à la mise en place d'un modèle d'avertissements agricoles. Thèse de Doctorat de l'institut National agronomique (Paris- Grignon), p.151.
- Nyasse S, Cilas C, Héral C, Blaha G (1995). Leaf inoculation as an early screening test for cocoa (*Theobroma cacao* L.) resistance to *Phytophthora* black pod disease. *Crop Protection.* 14:657-663.
- Nyasse S (1997). Etude de la diversité de *Phytophthora megakarya* et caractérisation la résistance du cacaoyer *Theobroma cacao* L. à cet agent pathogène. Thèse de doctorat, Institut National de Polytechnique de Toulouse (France), P 133.
- Nyasse S, Despréaux D, Cilas C (2002). Validity of a leaf inoculation test to assess the resistance to *Phytophthora megakarya* in cocoa (*Theobroma cacao* L.) diallel mating design. *Euphytica.* 123: 395-399.
- Omokolo ND, Boudjeko T (2005). Comparative analyses of alterations in carbohydrates, amino acids, phenols and lignin in roots of three cultivars of *Xanthosoma sagittifolium* infected by *Pythium myriotylum*. *South African Journal of Botany* 71(3):432-440.
- Ondobo ML, Effa OP, Djocgoué PF, Boudjeko T, Manga NJ, Djoko KJC, Omokolo ND (2013). Influence of *Phytophthora megakarya* inoculation on necrosis length, phenolic content, peroxidase and polyphenoloxidase activity in cocoa (*Theobroma cacao* L.) plants. *Syllabus Review, Science Series.* 4:8-18.
- Ondobo ML, Effa OP, Djocgoue PF, Manga NJ, Boudjeko T, Omokolo ND (2014). Phenolic content and heritability of resistance in four hybrid populations of *Theobroma cacao* L. after Leaves inoculation with *Phytophthora megakarya* Bras. and Grif. *Int. J. Biol. Chem. Sci.* 8:17-30.
- Partiot M (1975). La résistance horizontale du cacaoyer au *Phytophthora* spp. *Café Cacao Thé.* 19 :123-130.
- Phudenpa A, Jogloy S, Toomsan B, Wongkaew S, Kesmla T, Patanothai A (2004). Heritability and phenotypic correlation of traits related to N₂-fixation and agronomic traits in peanut (*Arachis hypogaea* L.). *Songklanakarin J. Sc. Techn.* 26:317-325.
- Simon MR, Cordo CA (1998). Diallel analysis of the resistance components to *Septoria tritici* in *Triticum aestivum*. *Plant Breed.* 117:123-126.
- Singleton VL, Rossi JA (1965). Colorimetry of Total Phenolics with Phosphomolybdic-Phosphotungstic Acid Reagents. *Am. J. Enol. Vitic.* 16:144-158.
- Szabados L, Savoure A (2009). Proline: a multifunctional amino acid. *Trends in Plant Science.* 2:89-97.
- Tahi M, Keke I, Eskes AB, Ouattara S, Sangaré A, Mondeil F (2000). Dépistage rapide des génotypes de cacao pour la résistance à *Phytophthora palmivora* en champ en utilisant des brindilles de feuilles et de racines. *Eur. J. Plant Pathol.* 106:87-94.
- Tan GY, Tan WK (1990). Additive inheritance of resistance to pod rot caused by *Phytophthora palmivora* in cocoa. *Theor. Appl. Genet.* 80:258-264.
- Tarjot M (1969) Étude de la résistance des cacaoyers à la pourriture brune des cabosses due à *Phytophthora palmivora* (Butl) Butl en Côte d'Ivoire. 3e partie: inoculations expérimentales sur le terrain. *Café Cacao Thé.* 13:297-309.
- Tijani AA (2005). Profitability of Fungicide Use Decision among Cocoa Farmers in Southwestern Nigeria. *J. Soc. Sci.* 2:165-171.
- Yemm EW, Cocking EC (1955). The determination of amino acid with ninhydrin. *Analyst,* 80: 209-213.
- Zahour A (1992). *Eléments d'amélioration génétique des plantes.* Ed. Actes: Rabat, P 232.



International Journal of Plant Physiology and Biochemistry

Related Journals Published by Academic Journals

- *African Journal Of Plant Science*
- *Journal Of Microbiology And Antimicrobials*
- *International Journal Of Biotechnology And Molecular Biology Research*
- *International Journal Of Biodiversity And Conservation*

academicJournals